



Uncommon Excellence™  
1916 – 2016

**DIXON FIRE**



*The Right Connection®*

**2016**

**GOODYEAR**  
GOODYEARBELTING.COM

**Call Toll Free: 1-866-711-4673**  
**International: +1-727-342-5086**

**We Ship  
World Wide**

## North American Manufacturing and Warehouse Locations



### Terms and Conditions

#### Terms

Net 30 Days

#### Cash Discounts

Invoice dated 1st to the 14th of the month are subject to a 1% discount if paid by the 25th of the month. Invoices dated the 15th to the end of the month are subject to a 1% discount if paid by the 10th of the following month.

#### Claims

All claims must be made within 10 days of receipt of merchandise.

#### Drop Ship Fees

Dixon will charge a flat fee of \$5.00 on all drop shipments.

#### Minimum Order and Invoice

All orders for less than \$35.00 Net Value will be subject to a Minimum Net Charge of \$35.00 plus transportation.

#### Prepaid Freight Allowance

All shipments are F.O.B. factory or branch and shipped collect unless otherwise specified.

Orders totaling \$1,000.00 net value or more for immediate shipment to a single location within the continental United States will be shipped freight free. Any items back-ordered against the same order will also be shipped prepaid as they become available. Method of shipment will be the most economical means available to Dixon and does not include priority shipments such as air freight.

#### Returns

Material shipped as ordered may be returned only with Dixon's permission. A Credit Memo will be issued subject to a 15% handling charge (using list prices in effect at the time of purchase, less the maximum discount). Total returns in 1 year cannot exceed 5% of the previous years sales.

Certain products are excluded from this general return policy; contact Dixon for information on specific products.

#### Prompt Payment

Orders receive preferred treatment when the account is paid promptly. Orders may be temporarily held if any unpaid invoice is over 30 days.

We reserve the right to take out of the shipping and production schedules orders from accounts with unpaid invoices.

**GOODYEAR**  
GOODYEARBELTING.COM

**Call Toll Free: 1-866-711-4673**  
**International: +1-727-342-5086**

**We Ship  
World Wide**



## Nozzles



Nozzles - 4AN military, fog, garden hose, pistol grip, shut-off, constant flow  
pages 85, 88, 90, 91, 94

## Wrenches and Tools



Hydrant wrenches  
page 97

## Hose



Chemical booster hose  
page 113

## Hose Accessories

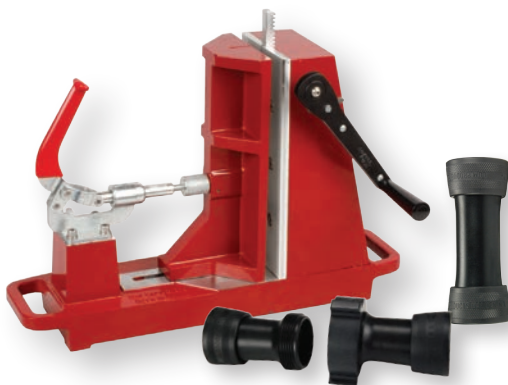

Hose cutter, couplings, hose menders

## Racks & Reels / Specialties



Heavy duty hose reel, gauge accessories

# DIXON FIRE

STEEL HOSE  
CABINET

WEDGE DISC  
GATE VALVES

REVERSIBLE CONCEALED  
ANGLE SIAMESE BODY

WALL HYDRANT

SIDEWALK SIAMESE  
ASSEMBLIES



## ROOF CONNECTIONS



## PIN RACK HOSE ASSEMBLY



## ANGLE HOSE VALVE



## FACTORY SET PRESSURE REDUCING BRASS VALVE



The Right Connection®

**GOODYEAR**  
GOODYEARBELTING.COM

Call Toll Free: 1-866-711-4673  
International: +1-727-342-5086

**We Ship  
World Wide**



# Factory Set Pressure Reducing (regulating) Valves

## Features:

- true combination shut-off and pressure reducing valves
- 1½" reduces inlet pressure of 300 PSI (2069 kPa) or less to working pressures of **10** through **175 PSI** (69-1207 kPa); 2½" reduces inlet pressures of 400 PSI (2758 kPa) or less to working pressures of **20** through **175 PSI** (138-1207 kPa) under discharge or static conditions
- female x female valves have an open / closed indicator bonnet for confirmation of valve status
- valves are tamper resistant and automatic
- available with a tamper proof switch
- complete switch, with bracket and housing, available for field mounting, consult Dixon™ for price and availability
- all debris must be flushed from the system prior to being placed into service 
- other configurations are available, contact Dixon™ for additional information

## Specifications:

- pressure reducing (regulating) valves are listed by:
  1. Underwriters Laboratories for Automatic Sprinkler Systems as floor or zone control valves
  2. Standpipe Systems, Class I, II and III
  3. Automatic Check Valve for Dual Riser Systems
  4. Approved by New York City Board of Standards and Appeals, approval # MEA 54-07-E
  5. Approved by City of Los Angeles and the City of San Francisco (ULC 2½")



Inlet Female NPT	Outlet Male NST (NH)	Cast Brass Part #
1½"	1½"	NAPRAV150F-15
		NAPRAV150F-20
		NAPRAV150F-25
		NAPRAV150F-30
		NAPRAV150F-35
2½"	2½"	NAPRAV250F-55
		NAPRAV250F-60
		NAPRAV250F-65
		NAPRAV250F-70
		NAPRAV250F-75
		NAPRAV250F-80
		NAPRAV250F-90



Inlet Female NPT	Outlet Female NPT	Cast Brass Part #
1½"	1½"	NAPRAVF150-15
		NAPRAVF150-20
		NAPRAVF150-25
		NAPRAVF150-30
		NAPRAVF150-50
2½"	2½"	NAPRAVF250-55
		NAPRAVF250-60
		NAPRAVF250-65
		NAPRAVF250-70
		NAPRAVF250-75
		NAPRAVF250-80
		NAPRAVF250-85

## Dimensions

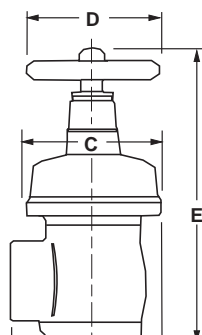

Size	A	B	C	D	E closed	E open
1½"	2-7/32"	4-5/32"	3-7/8"	3-3/4"	9-25/64"	8-53/64"
2½"	3-7/32"	6-3/32"	5-3/4"	5-3/4"	11-3/8"	10-13/16"

## Factory Set Pressure Reducing (regulating) Valves



Inlet Female NPT	Outlet Female NPT	Cast Brass Part #
2½"	2½"	<b>NAPRVF250-55</b>
		<b>NAPRVF250-60</b>
		<b>NAPRVF250-65</b>
		<b>NAPRVF250-70</b>
		<b>NAPRVF250-75</b>
		<b>NAPRVF250-80</b>
		<b>NAPRVF250-85</b>

Inlet Grooved	Outlet Grooved	Cast Brass Part #
2½"	2½"	<b>NAPRVG250-55</b>
		<b>NAPRVG250-60</b>
		<b>NAPRVG250-65</b>
		<b>NAPRVG250-70</b>
		<b>NAPRVG250-75</b>



### Dimensions

Size	Style	A	B	C	D	E closed	E open
2½"	NPT	3-7/8"	7-3/4"	5-3/4"	5-3/4"	12-3/4"	12-13/16"
2½"	grooved	4-3/8"	8-3/4"	5-3/4"	5-3/4"	12-3/4"	12-13/16"

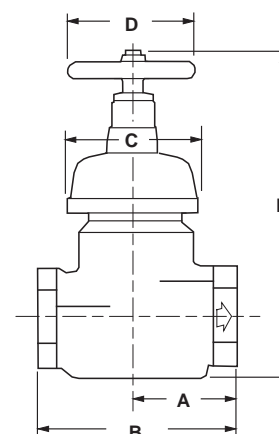

## Accessories for Pressure Reducing Brass Valves

Description	Part #
1½" tamper switch bracket kit (bonnet, nut, switch, bracket)	<b>4201901588</b>
2½" tamper switch bracket kit (bonnet, nut, switch, bracket)	<b>4201901587</b>
switch bracket only	<b>18-458-00017</b>
replacement handles for 1½" valves	<b>AV150-W</b>
replacement handles for 2½" valves	<b>46-030-00025</b>





## Factory Set Pressure Reducing (regulating) Valves

### Features:

- (4) drilled and tapped bosses:
  - two on each side for upstream and downstream pressure monitoring
  - saves installation time and provides a cleaner appearance
- 2½" size reduces inlet pressures of **400 PSI** (2758 kPa) or less to desired working pressures from **20** through **175 PSI** (138-1207 kPa) under discharge or static conditions
- tamper switch available

### angle valves



grooved x grooved



grooved x female

Inlet Grooved	Outlet Grooved	Cast Brass Part #
2½"	2½"	<i>NAPRAVGT250-55</i>
		<i>NAPRAVGT250-60</i>
		<i>NAPRAVGT250-65</i>
		<i>NAPRAVGT250-70</i>
		<i>NAPRAVGT250-75</i>
		<i>NAPRAVGT250-80</i>
		<i>NAPRAVGT250-85</i>
		<i>NAPRAVGT250-95</i>
Inlet Grooved	Outlet Female NPT	Cast Brass Part #
2½"	2½"	<i>NAPRAVGFT250-55</i>
		<i>NAPRAVGFT250-60</i>
		<i>NAPRAVGFT250-65</i>
		<i>NAPRAVGFT250-70</i>
		<i>NAPRAVGFT250-75</i>
		<i>NAPRAVGFT250-80</i>
		<i>NAPRAVGFT250-85</i>
		<i>NAPRAVGFT250-95</i>

### globe valves



female x female

Inlet Female NPT	Outlet Female NPT	Cast Brass Part #
2½"	2½"	<i>NAPRVFT250-55</i>
		<i>NAPRVFT250-60</i>
		<i>NAPRVFT250-65</i>
		<i>NAPRVFT250-70</i>
		<i>NAPRVFT250-75</i>
		<i>NAPRVFT250-80</i>
		<i>NAPRVFT250-85</i>
Inlet Grooved	Outlet Grooved	Cast Brass Part #
2½"	2½"	<i>NAPRVGT250-55</i>
		<i>NAPRVGT250-60</i>
		<i>NAPRVGT250-65</i>
		<i>NAPRVGT250-70</i>
		<i>NAPRVGT250-75</i>
		<i>NAPRVGT250-80</i>
		<i>NAPRVGT250-85</i>

### Dimensions

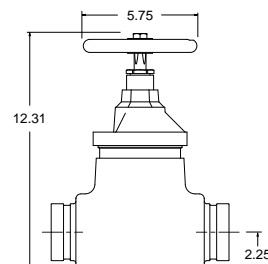
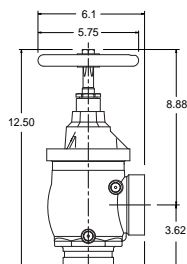
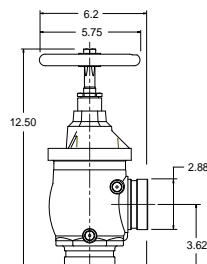



## Field Adjustable Pressure Reducing Valves

**Features:**

- U/L listed
- allows flexibility during installation with the ability to adjust settings once installed as hydraulic conditions change
- used in applications where the inlet pressure is greater than 175 PSI
- 1/4" NPT gauge ports - both sides, drilled and tapped standard
- 3/8" adjusting rod included
- available tamper switch (42-019-01587), consult Dixon™



uses 3/8" rod:  
<30 ft lbs required to adjust

angle valves <sup>1</sup>

Inlet	Outlet	Cast Brass Part #
2 1/2" FNPT	2 1/2" MNST	<b>FAPRAV250F</b>
2 1/2" FNPT	2 1/2" FNPT	<b>FAPRAVF250</b>
2 1/2" groove	2 1/2" MNST	<b>FAPRAVG250F</b>
2 1/2" groove	2 1/2" groove	<b>FAPRAVG250G</b>

straight valves <sup>2</sup>

Inlet	Outlet	Cast Brass Part #
2 1/2" groove	2 1/2" groove	<b>FAPRVG250</b>
2 1/2" FNPT	2 1/2" FNPT	<b>FAPRVF250</b>

## Replacement Parts

Description	Cast Iron Part #
handwheel	<b>46-030-00025</b>

**NEW**

**Setting Instructions:**

1. Determine desired outlet pressure for known inlet pressure.
2. Remove the tamper-resistant screw and slide the plastic cover up to access the adjusting nut.
3. Use a 3/8" diameter rod in any one of the 6 holes in the adjusting nut and rotate counter clockwise to increase the pressure at the outlet.
4. Check valve under pressure under static and under the anticipated flowing conditions to ascertain that the setting produces the expected results.

## Dimensions

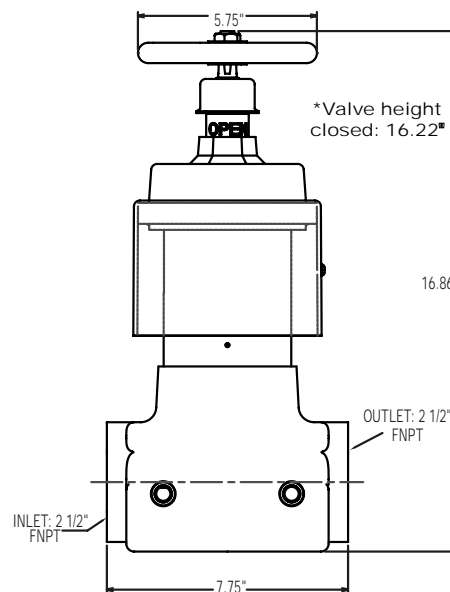
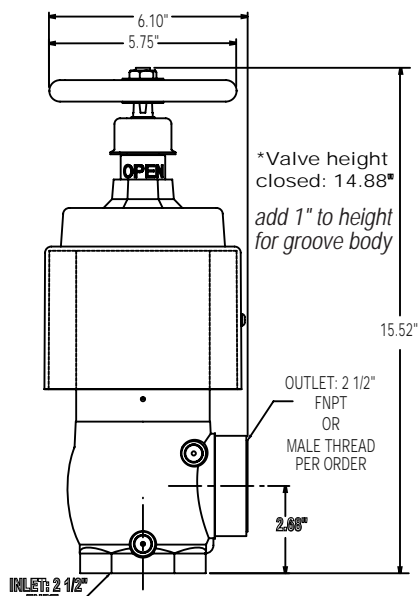

## Global Adjustable Pressure Restricting Angle Valves

### Application:

- used when flowing water pressure needs to be controlled

### Features:

- preset orifices restrict the volume of water thereby lowering the pressure of the flowing water; NFPA requires restricting valves where inlet pressure exceeds 100 PSI
- restricting valve has no effect on the static pressure of a system
- restricting device can be manually by passed if required by opening the valve fully: pull the pin allowing the yoke to fall back from the valve stem which allows valve to be fully opened, when valve needs to be restricted again, slide the yoke back into place to be NFPA compliant



Inlet Female NPT	Outlet Male NST (NH)	Cast Brass Part #
1½"	1½"	<b>AVAPR150F-I</b>
2½"	2½"	<b>AVAPR250F-I</b>

Inlet Female NPT	Outlet Female NPT	Cast Brass Part #
1½"	1½"	<b>AVAPRF150-I</b>
2½"	2½"	<b>AVAPRF250-I</b>

## Domestic Adjustable Pressure Restricting Angle Valves

### Application:

- used when flowing water pressure needs to be controlled

### Features:

- preset orifices restrict the volume of water thereby lowering the pressure of the flowing water; NFPA requires restricting valves where inlet pressure exceeds 100 PSI
- restricting valve has no effect on the static pressure of a system
- can be manually by-passed if required by opening the valve fully, this is accomplished by breaking the breakable link, which allows the valve stem to rise to the full open position
- breakable link also serves as an indication of valve condition and status; if valve is opened without breaking the link it will resume its previous position and no resetting is necessary
- restricts inlet pressure from 70 PSI up to a maximum of 175 PSI
- restricts down to outlet pressures of 65, 80 or 100 PSI, outlet pressures may be set below 65 PSI when authorized by the local authority having jurisdiction
- restricts only under flow conditions
- setting charts are packed with valve
- U/L listed
- New York City Board of Standards and Appeals, approval # MEA 54-07-E
- maximum operating pressure: up to **175 PSI**
- aluminum handwheel
- other configurations are available, contact Dixon™ for additional information



Inlet Female NPT	Outlet Male NST (NH)	Cast Brass Part #
1½"	1½"	<b>AVAPR150F</b>
2½"	2½"	<b>AVAPR250F</b>

Inlet Female NPT	Outlet Female NPT	Cast Brass Part #
1½"	1½"	<b>AVAPRF150</b>
2½"	2½"	<b>AVAPRF250</b>

## Adjustable Pressure Restricting Device

## Features:

- for installation on Class I or Class III standpipe system hose outlets
- device restricts pressure in the piping system to such a degree that hose lines can be handled by persons untrained in the handling of heavy fire streams
- New York City Board of Standards and Appeals, approval # MEA 54-07-E
- 2½" U/L listed
- working pressure: **175 PSI** at 70°F (21°C)

Female Thread	Male Thread	Cast Brass Part #
1½" NST (NH)	1½" NST (NH)	<b>APRD150F</b>
2½" NST (NH)	2½" NST (NH)	<b>APRD250F</b>
2½" NYC	2½" NYC	<b>APRD250NYC</b>

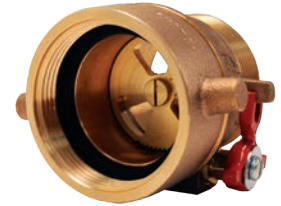

## Domestic Cast Angle Hose Valves



## Features:

- U/L listed and FM approved
- aluminum hand wheel
- working pressure: **300 PSI** at 70°F (21°C)

Inlet Female NPT	Outlet Male Thread	Cast Brass Part #
1½"	1½" NST (NH)	<b>AV150</b>
	1½" NYFD	<b>AV150NYFD<sup>1</sup></b>
	1½" NPSH	<b>AV150S</b>
	1½" NPT	<b>AV150T</b>
2½"	2½" NST (NH)	<b>AV250</b>
	2½" NYC	<b>AV250NYC<sup>1</sup></b>
	2½" NYFD	<b>AV250NYFD<sup>1</sup></b>
	2½" NPSH	<b>AV250S</b>

<sup>1</sup> supplied with red hand wheel



Inlet Female NPT	Outlet Female NPT	Cast Brass Part #
1½"	1½"	<b>AVF150</b>
2½"	2½"	<b>AVF250</b>

## Replacement Parts

Description	Part #
aluminum handwheel for 1½" valve	<b>AV150-W</b>
aluminum handwheel for 2½" valve	<b>AV250-W</b>
handwheel nut for 1½" valve	<b>AV150-N</b>
handwheel nut for 2½" valve	<b>AV250-N</b>
valve seal rubber for 1½" valve	<b>AV150-RBR</b>
valve seal rubber for 2½" valve	<b>AV250-RBR</b>

## Dimensions

Size	A	B	C closed	C open	D	F
------	---	---	----------	--------	---	---

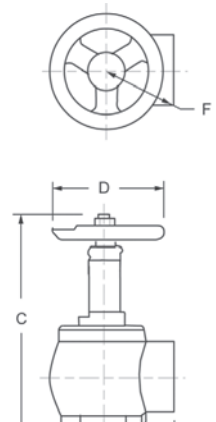





# Global Cast Angle Valves

## Female Inlet

### Features:

- NPT inlet thread only
- aluminum handwheel
- working pressure: **300 PSI** at 70°F (21°C)
- New York City Board of Standards and Appeals, approval # MEA 54-07-E
- available finishes:  
cast (standard)  
polished: -P  
chrome: -C  
minimum quantity for special thread, consult Dixon™



Inlet Female NPT	Outlet	Cast Yellow DZR Brass Part #
1½"	1½" male NST (NH)	<b>AV150-I</b>
2½"	2½" male NST (NH)	<b>AV250-I</b>
<b>NEW</b> 2½"	2½" MNYFD	<b>AV250NYFD-I</b>

## Grooved Inlet



Inlet Grooved	Outlet Male NST (NH)	Cast Yellow DZR Brass Part #
2½"	2½"	<b>AVG250F-I</b>

Inlet Grooved	Outlet Female NPT	Cast Yellow DZR Brass Part #
2½"	2½"	<b>AVGF250-I</b>

## Double Female

### Features:

- NPT inlet and outlet only
- aluminum handwheel
- working pressure: **300 PSI** at 70°F (21°C)
- New York City Board of Standards and Appeals, approval # MEA 54-07-E
- available finish:  
cast (standard)  
polished = -P  
chrome = -C



Inlet Female NPT	Outlet Female NPT	Cast Yellow DZR Brass Part #
1½"	1½"	<b>AVF150-I</b>
2½"	2½"	<b>AVF250-I</b>

### Dimensions

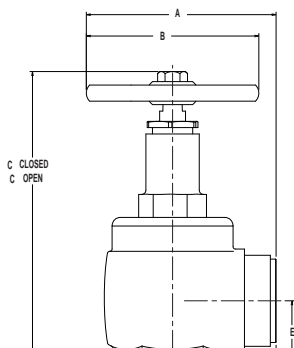

Size	A	B	C (closed)	C (open)	D	E	Wt. in Lbs.
1½"	4.13"	3.75"	6.80"	7.78"	2.25"	1.81"	4.4
2½"	5.69"	5.00"	9.00"	10.72"	3.19"	2.59"	9.5

## Global Forged Angle Hose Valves

**Features:**

- to be used with a fire hose rack assembly, or as a fire department outlet connection
- U/L listed and FM approved
- red steel handwheel
- maximum operating pressure: **300 PSI** at 70°F (21°C)
- polished or chrome plated parts with other outlet threads are also available, consult Dixon™ for information

**Female x Male**

Inlet Female NPT	Outlet Male Thread	Forged Brass Part #
1½"	1½" NST (NH)	<b>AV151</b>
	2½" NST (NH)	<b>AV251</b>
2½"	2½" NYC	<b>AV251NYC</b>
	2½" NYFD	<b>AV251NYFD</b>
	3" NST	<b>AV2531</b>

**NEW****Female x Female**

Inlet Female NPT	Outlet Female NPT	Forged Brass Part #
1½"	1½"	<b>AVF151</b>
2½"	2½"	<b>AVF251</b>

**Replacement Parts**

Description	Part #
handwheel for 1½" valve	<b>AV151-WR</b>
handwheel for 2½" valve	<b>AV251-WR</b>
handwheel nut for 1½" valve	<b>AV151-N</b>
handwheel nut for 2½" valve	<b>AV251-N</b>
valve seal rubber for 1½" valve	<b>AV151-RBR</b>
valve seal rubber for 2½" valve	<b>AV251-RBR</b>



handwheel nut



valve seal

## 500# Angle Hose Valves

**Applications:**

- Typical applications are in fire department, gravity and pressure tank connections, test connections, and public water supplies to sprinkler and standpipe systems; designed and approved to manage 500 PSI pressures in piping systems where it is necessary to access the system for a fire hose connection.

**Features:**

- red handwheel
- FM approved
- New York City Board of Standards and Appeals, approval # MEA 54-07-E
- maximum operating pressure: **500 PSI** at 70°F (21°C)

Inlet Female NPT	Outlet Male Thread	Cast Brass Part #
2½"	2½" NST (NH)	<b>AV5-250F</b>
2½"	2½" NYFD	<b>AV5-250NYFD</b>



AV5-250NYFD



## Male x Grooved Adapters with Internal Lugs



### Feature:

- allows the conversion of a female NPT valve inlet to connect to grooved piping

Male NPT	Grooved Size	Length	Brass Part #
2½"	2½"	2-3/64"	<b>VMIL250</b>
4"	4"	2-3/64"	<b>VMIL400</b>

## Male x Male Adapters with Internal Lugs



### Feature:

- allows the conversion of a female NPT valve inlet to connect to hose

Male NPT	Male NH (NST)	Length	Brass Part #
2½"	2½"	1-29/64"	<b>DMIL250F</b>
2½"	3"	1-31/64"	<b>DMIL2530F</b>

- All adapters are made to approved Dixon™ specifications.

## Straight Globe Valves

### Features:

- ideal for wet and combination systems
- used with a fire hose rack assembly, or as a fire department outlet connection
- aluminum handwheel
- maximum operating pressure: **300 PSI** at 70°F (21°C)



### Female x Male

Inlet Female	Outlet Male	Cast Brass Part #
1½" NPT	1½" NST (NH)	<b>SGV150F</b>
2½" NPT	2½" NST (NH)	<b>SGV250F</b>

### Female x Female

Inlet Female NPT	Outlet Female NPT	Cast Brass Part #
1½"	1½"	<b>SGVF150</b>
2½"	2½"	<b>SGVF250</b>

### Dimensions

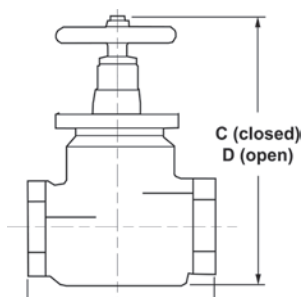

Size	A	B	C (closed)	D (open)
1½"	2-3/8"	4-3/4"	7-1/4"	8"
2½"	3-9/32"	6-9/16"	7-3/8"	8-1/8"



## Straight Ball Drip Valves

### Application:

- designed to drain the low point of a system this valve should be placed between a fire department connection and a swing check valve

### Features:

- will seal automatically under pressure
- install horizontally
- working pressure: **175 PSI** at 70°F (21°C)



Male NPT	Male NPT	Brass Part #
1/2"	1/2"	<b>SBDV50</b>
3/4"	3/4"	<b>SBDV75</b>

## Angled Ball Drip Valves

### Features:

- seals automatically under pressure
- installed horizontally, the ball seats at approximately 8-10 PSI
- working pressure: **175 PSI** at 70°F (21°C)

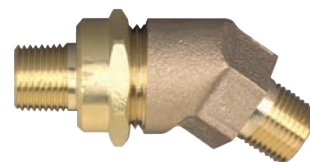

Male NPT	Male NPT	Brass Part #
1/2"	1/2"	<b>ASBDV50</b>
3/4"	3/4"	<b>ASBDV75</b>

## Groove x Groove Check Valves

### Applications:

- Used in Fire Protection Systems to allow water flow in one direction only. Typical applications include: connections between public water supplies and private fire services systems; discharges from fire pumps; gravity tank connections; fire department pumper connections

### Features:

- supplied with 1/4" and 1/2" tapped NPT ports below the clapper and a 1/4" tapped NPT port above the clapper
- supplied with a 1 1/2" NPT tapped boss below the clapper, boss above the clapper may be tapped for the addition of a 1/2" NPT drain
- for horizontal and vertical installation
- U/L listed
- maximum operating pressure: **250 PSI** working pressure at 70°F (21°C)



Description	Brass Part #
4" groove x 4" groove	<b>SCVV400</b>

## Chicago Pattern Valves

### Features:

- aluminum handwheel
- maximum operating pressure: **175 PSI** at 70°F (21°C)



Inlet Male NPT	Outlet Male	Cast Brass Part #
1 1/2"	1 1/2" NST (NH)	<b>CPV150F</b>
1 1/2"	1 1/2" NPSH	<b>CPV150S</b>



## Non-rising Stem Wedge Disc Gate Valves



### Features:

- red iron handwheel, with brass cap and chain
- cap not included on the NYFD threaded valve and special threaded valves
- solid wedge disc with tapered seats
- 2½" U/L listed and FM approved
- FM approved
- working pressure: **300 PSI** at 70°F (21°C)
- not recommended for wet standpipe systems, use AV250 (18-157) for this purpose, see page 545
- other configurations are available, contact Dixon™ for additional information



Inlet Female NPT	Outlet Male Thread	U/L	Cast Brass Part #
1½"	1½" NST (NH)	no	<b>WDGV150F</b>
2½"	2½" NST (NH)	yes	<b>WDGV250F</b>
2½"	2½" NYFD	yes	<b>WDGV250NYFD</b>

### Dimensions

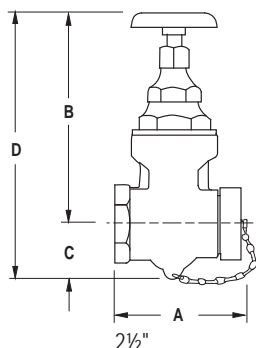

Size	A	B	C	D
1½"	3-49/64"	5-5/8"	1-1/8"	6-3/8"
2½"	6"	10-3/4"	2-1/2"	13-1/4"



## Global Non-rising Stem Wedge Disc Gate Valves



### Features:

- working pressure: **300 PSI** (2069 kPa)
- custom male thread available
- non-rising stem
- cast brass with solid wedge disc and tapered seats
- red iron wheel handle with cap and chain (cap not supplied on non-standard threads)
- alloy = DZR brass
- furnished with 2½" NST brass cap and chain
- available finish:
  - cast (standard)
  - polished trim - P
  - cast chrome - RC
  - polished chrome trim - C

Inlet Female NPT	Outlet Male NST	U/L	Cast DZR Brass Part #
2½"	2½"	no	<b>GWDGV250F</b>

### Dimensions

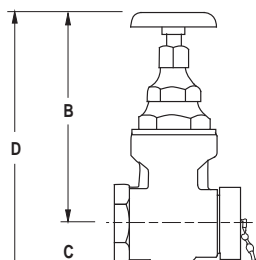

Size	A	B	C	D
2½"	5"	7¾"	2½"	10"

## Non-rising Stem Wedge Disc Gate Valves

**Applications:**

- for use on standpipes, fire pumps and hydrants

**Features:**

- satin finish
- red handwheel
- solid wedge disc with tapered seats
- straightway pattern
- U/L listed and FM approved
- working pressure: **300 PSI** at 70°F (21°C)

Inlet Female NPT	Outlet Male NST (NH)	Forged Brass Part #
2½"	2½"	<b>WDGV251F</b>
3"	2½"	<b>WDGV3025F</b>



## Wedge Disc Gate Valves - Rising Stem

**Features:**

- red iron handwheel, with brass cap and chain
- solid wedge disc with tapered seats
- not recommended for wet standpipe systems, use AV250 (18-157) for this purpose, see page 545
- working pressure: see chart below
- other configurations are available, contact Dixon™ for additional information



Inlet Female NPT	Outlet Male	WP PSI	Cast Brass Part #
2½"	2½" NST (NH)	<b>200</b>	<b>RWDGV250F</b>
3"	2½" NST (NH)	<b>300</b>	<b>RWDGV3025F<sup>1</sup></b>

<sup>1</sup> U/L listed

**Dimensions**

Size	A	B closed	C	D closed	D open
2½"	6-1/2"	11	2-1/2"	13-1/2"	16-1/4"
3" x 2½"	6-3/16"	11	2-1/2"	13-1/2"	16-1/4"

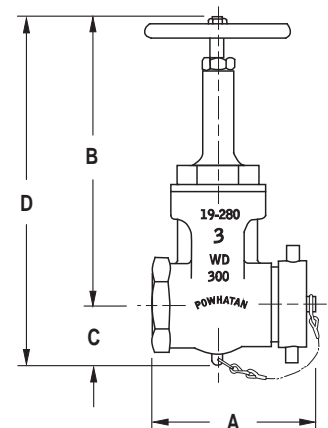

## Plain Wye with Pin Lugs

**Feature:**

- divides one stream into two
- other configurations are available, contact Dixon™ for additional information

Inlet Female	(2) Outlets Male	Cast Brass Part #
1½" NST (NH)	1½" NST (NH)	<b>PW15F15F</b>
1½" NPSH	1½" NPSH	<b>PW15S15S</b>
2½" NST (NH)	1½" NST (NH)	<b>PW25F15F</b>
2½" NST (NH)	2½" NST (NH)	<b>PW25F25F</b>

## Hydrant Diffusers

**Features:**

- powder coated red finish
- brass swivels with full 360° rotation
- flow can be directed to your desired position while flushing the hydrant
- specially designed outlet reduces high velocity discharge to a slower diffused pattern protecting landscape and traffic

Female NST (NH)	Carbon Steel Part #
2½"	<b>HD250F</b>
4"	<b>HD400F</b>
4½"	<b>HD450F</b>



## Single Hydrant Gate Valves with Handwheel

**Application:**

- protects fire hydrants from damage that can occur if they are used for throttling

**Features:**

- pin lug swivel, non-rising stem, red handwheel
- metal to metal seal
- U/L listed
- for use on hydrants, standpipes, and fire pumps
- maximum operating pressure: **300 PSI** (water only) at 70°F (21°C)



Inlet Female	Outlet Male	Forged Brass Part #
2½" NST (NH)	2½" NST (NH)	<b>HGVW250F</b>
2½" NYFD	2½" NYFD	<b>HGVW250NYFD</b>

### Replacement Part



Description	Part #
handwheel	<b>HGVW250-W</b>



## Single Hydrant Gate Valves with Hand Wheel

**Application:**

- used to throttle the flow from a fire hydrant preventing damage to the hydrant

**Features:**

- O-ring seal
- U/L listed
- for use on standpipes and fire pumps where U/L listing is required
- maximum operating pressure: **175 PSI** (water only) at 70°F (21°C)
- other configurations are available, contact Dixon™ for additional information

Inlet Female	Outlet Male	Cast Red Brass Part #
2½" NST (NH)	2½" NST (NH)	<b>UHGV250F</b>
2½" NST (NH)	2½" NST (NH)	<b>UHGV250F-D</b>

**Replacement Part**

Description	Part #
handwheel	<b>UHGV250-W</b>



## Single Hydrant Gate Valves with Speed Handle

**Application:**

- used to throttle the flow from a fire hydrant preventing damage to the hydrant

**Features:**

- pin lug swivel, non-rising stem, aluminum speed handle
- rubber seal
- for use on hydrants, standpipes, and fire pumps
- maximum operating pressure: **175 PSI** (water only) at 70°F (21°C)
- other configurations are available, contact Dixon™ for additional information

Inlet Female	Outlet Male	Cast Brass Part #
2½" NST (NH)	2½" NST (NH)	<b>HGV250F</b>
2½" NST (NH)	2½" NST (NH)	<b>HGV250F-D</b>
2½" NST (NH)	2½" NPSH	<b>HGV250</b>

**Replacement Part**

Description	Aluminum Part #
speed handle	<b>HGV250-H</b>





## Sprinkler Hose Valve



### Features:

- aluminum wheel
- U/L listed and FM approved for automatic sprinkler and standpipe systems
- working pressure: **175 PSI** (water only) at 70°F (21°C)

Inlet Male NPT	Outlet Male NST (NH)	Cast Brass Part #
1"	1½"	<b>ASHV1015F</b>

## Push Pull Drain Valve



### Features:

- direct mount
- 2½" handle length

Inlet	Outlet	Brass Part #
¾" FNPT	¾" FNPT	<b>PPDV75</b>

## Automatic Drain Vent Valve



### Features:

- attaches to the hose end of a hose rack nipple keeping the hose free of moisture by draining water from a leaky valve; when the valve is opened for use a spring valve closes the drain and directs all water through the hose
- other threads and finishes are available, consult Dixon™ for more information

Female NH (NST)	Male NH (NST)	Working Pressure (PSI)	Cast Brass Part #
¾" FNPT	¾" FNPT	<b>175</b>	<b>ADV150F</b>



## Test and Drain Valves



### Features:

- valve combines the function of testing and draining the system
- chrome plated ball with PTFE seats
- U/L listed and FM approved

NPT Thread	Port Orifice	Forged Brass Part #
1"	½"	<b>TDV100</b>
1¼"	½"	<b>TDV125</b>
2"	½"	<b>TDV200</b>

## ¼ Turn Plug Type Wye Valves

### Features:

- pin lug swivel
- maximum operating pressure: **175 PSI** (water only) at 70°F (21°C)
- not recommended for charged pre-connected hose 

Inlet Female NST (NH)	(2) Outlets Male	Cast Brass Part #
2½"	1½" NST (NH)	<b>S6175</b>
2½"	1½" NPSH	<b>S6175S</b>

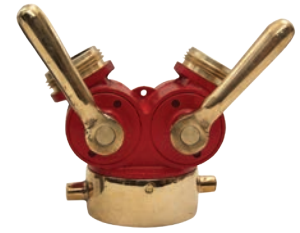

## ¼ Turn Ball Type Wye Valves

### Features:

- rocker lug swivel
- operates easily under high pressure
- handles are not field replaceable
- maximum operating pressure: **175 PSI** (water only) at 70°F (21°C)

### Specification:

- meets NSN specifications # 4210-00-255-0234

Inlet Female	(2) Outlets Male	Cast Brass Part #
2½" NST (NH)	1½" NPSH	<b>S7337S</b>



## Full Flow ¼ Turn Ball Type Wye Valves

### Features:

- recommended for charged pre-connected hose lines
- pin lug swivel
- maximum operating pressure: **175 PSI** (water only) at 70°F (21°C)
- other configurations are available, contact Dixon™ for additional information

Inlet Female Swivel	(2) Outlets Male	Cast Brass Part #
1½" NPSH	1½" NPSH	<b>S7100-15S</b>
1½" NST (NH)	1½" NST (NH)	<b>S7100-15</b>
2½" NST (NH)	1½" NST (NH)	<b>S7100</b>



## Leader Line ¼ Turn Ball Type Wye Valve

### Features:

- body painted red with chrome trim
- maximum operating pressure: **400 PSI** (water only) at 70°F (21°C)

Inlet Female NST (NH)	(2) Outlets Male NST (NH)	Brass Part #
2½"	1½"	<b>LLBV2515F</b>



## Dixon™ Hydrant Gate Valves with Speed Handle

**Application:**

- protects fire hydrants from damage that can occur if they are used for throttling

**Features:**

- full 2½" waterway
- anodized throughout - minimum thickness 0.001"
- test pressure: **250 PSI**, working pressure: **100 PSI** at 70°F (21°C)

Inlet Female Swivel	Outlet Male	Aluminum Alloy, 356-T6 Part #
2½" NPSH	2½" NPSH	<b>AHGV250</b>
2½" NST (NH)	2½" NST (NH)	<b>AHGV250F</b>

## Replacement Parts



handwheel and knob

Description	Part #
handwheel and knob	<b>HGV-HDWHL</b>
knob only	<b>HGV-KNOB</b>

## Global Hydrant Gate Valves with Speed Handle

**Application:**

- protects fire hydrants from damage that can occur if they are used for throttling

**Features:**

- pin lug swivel, non-rising stem, aluminum speed handle
- non-metallic seal
- maximum operating pressure: **175 PSI** (water only) at 70°F (21°C)

Inlet Female NST (NH)	Outlet Male NST (NH)	Aluminum Part #
2½"	2½"	<b>AHGV250F-I</b>

## Replacement Part



Description	Aluminum Part #
speed handle	<b>AHGV250F-H</b>



## Dixon™ Large Diameter (LDH) Gate Valves

### Application:

- used on the suction intake and discharge sides of a pumper or on a hydrant

### Features:

- 30° elbow needs only 8 easy turns to open and close
- non-rising stem, with an air bleed off
- finish anodized throughout - minimum thickness 0.001"
- maximum operating pressure: **280 PSI** at 70°F (21°C), without relief valve
- 4½" minimum waterway

### Storz x Storz

Inlet Storz	Outlet Storz	Alum. Alloy, 356-T6 Part #	Length	Width	Height
4"	4"	<b>SGV440</b>	9"	6¼"	19½"
4"	5"	<b>SGV450</b>	9"	7¾"	19½"
5"	4"	<b>SGV540</b>	9"	7¾"	19½"
5"	5"	<b>SGV550</b>	9"	7¾"	19½"

- all measurements include handles



### Storz x Storz 30° with PRV

Inlet Storz	Outlet Storz	Alum. Alloy, 356-T6 Part #	Length	Width	Height
4"	4"	<b>SGV30-440</b>	9"	6¼"	20.0"
4"	5"	<b>SGV30-450</b>	9"	7¾"	20.0"
5"	4"	<b>SGV30-540</b>	9"	7¾"	20.0"
5"	5"	<b>SGV30-550</b>	9"	7¾"	20.0"

- all measurements include handles



### Storz x Female Swivel

Inlet Storz	Outlet Female NST Swivel	Alum. Alloy, 356-T6 Part #	Length	Width	Height
4"	4"	<b>FSGV440F</b>	9"	6"	19½"
4"	4½"	<b>FSGV445F</b>	9"	6½"	19½"
4"	5"	<b>FSGV450F</b>	9"	7"	19½"
4"	6"	<b>FSGV460F</b>	9"	8"	19½"
5"	4"	<b>FSGV540F</b>	9"	6"	19½"
5"	4½"	<b>FSGV545F</b>	9"	6½"	19½"
5"	5"	<b>FSGV550F</b>	9"	7"	19½"
5"	6"	<b>FSGV560F</b>	9"	8"	19½"

- all measurements include handles



## Dixon™ Large Diameter (LDH) Gate Valves

## Female x Male



Inlet Male	Outlet Female NST Swivel	Part #	Length	Width	Height
4"	4"	<i>FMGV40F40F</i>	9"	6¼"	19½"
4"	4½"	<i>FMGV40F45F</i>	9"	6½"	19½"
4"	5"	<i>FMGV40F50F</i>	9"	7¾"	19½"
4"	6"	<i>FMGV40F60F</i>	9"	7¾"	19½"
4½"	4"	<i>FMGV45F40F</i>	9"	7¾"	19½"
4½"	4½"	<i>FMGV45F45F</i>	9"	7¾"	19½"
4½"	5"	<i>FMGV45F50F</i>	9"	7¾"	19½"
4½"	6"	<i>FMGV45F60F</i>	9"	7¾"	19½"
5"	4"	<i>FMGV50F40F</i>	9"	7¾"	19½"
5"	4½"	<i>FMGV50F45F</i>	9"	7¾"	19½"
5"	5"	<i>FMGV50F50F</i>	9"	7¾"	19½"
5"	6"	<i>FMGV50F60F</i>	9"	7¾"	19½"
6"	6"	<i>FMGV60F60F</i>	9"	7¾"	19½"

- all measurements include handles

## Storz x 30° Female Swivel



Inlet Storz	Outlet Female NST Swivel	Part #	Length	Width	Height
4"	4"	<i>FSGVR30-440F</i>	9"	6"	19½"
4"	4½"	<i>FSGVR30-445F</i>	9"	6½"	19½"
4"	5"	<i>FSGVR30-450F</i>	9"	7"	19½"
4"	6"	<i>FSGVR30-460F</i>	9"	8"	19½"
5"	4"	<i>FSGVR30-540F</i>	9"	6"	19½"
5"	4½"	<i>FSGVR30-545F</i>	9"	6½"	19½"
5"	5"	<i>FSGVR30-550F</i>	9"	7"	19½"
5"	6"	<i>FSGVR30-560F</i>	9"	8"	19½"

- all measurements include handles
- order without "R" to purchase without a relief valve, consult Dixon™ for pricing



with pressure relief valve

## Replacement Parts



GV-HDWHL

Description	Part #
handwheel and knob	<i>GV-HDWHL</i>
knob only	<i>GV-KNOB</i>

## Dixon™ Large Diameter (LDH) Gate Valves

## Female x Male 30° Swivel

Female	Male	Part #	Length	Width	Height
4"	4"	<i>FMGV30-40F40F</i>	10"	6"	19½"
4"	4½"	<i>FMGV30-40F45F</i>	10"	6½"	19½"
4"	5"	<i>FMGV30-40F50F</i>	10"	7"	19½"
4"	6"	<i>FMGV30-40F60F</i>	10"	8"	19½"
4½"	4"	<i>FMGV30-45F40F</i>	10"	6"	19½"
4½"	4½"	<i>FMGV30-45F45F</i>	10"	6½"	19½"
4½"	5"	<i>FMGV30-45F50F</i>	10"	7"	19½"
4½"	6"	<i>FMGV30-45F60F</i>	10"	8"	19½"
5"	4"	<i>FMGV30-50F40F</i>	10"	6"	19½"
5"	4½"	<i>FMGV30-50F45F</i>	10"	6½"	19½"
5"	5"	<i>FMGV30-50F50F</i>	10"	7"	19½"
5"	6"	<i>FMGV30-50F60F</i>	10"	7½"	19½"
6"	6"	<i>FMGV30-60F60F</i>	10"	8"	19½"

- Note: all measurements include handles
- add "R" to above part number if pressure relief valve required - e.g. FMGVR30



## Dixon™ Direct Mount Relief Valves

## Feature:

- 0-200 PSI pressure relief valve

Description	Part #
pressure relief valve only	<i>RV250</i>
pressure relief valve with 2½" male thread	<i>MRV250</i>
pressure relief valve with 2½" female swivel thread	<i>FRV250</i>



## Dixon™ Hydrant Boosters

## Application:

- can be used as a hydrant booster or for inline pumping

## Features:

- maximum operating pressure: **280 PSI** at 70°F (21°C) without relief valve
- 4½" minimum waterway
- finish anodized throughout - minimum thickness 0.001"
- Initially the valve is connected to the hydrant and water can be pumped directly from the hydrant to the fire. If pressure is low, the valve can have a second pumper connected to it without interrupting flow, a third position allows emergency shut-down.

Storz	Female NST Swivel	Alum. Alloy, 356-T6 Part #	Length	Width	Height
(3) 4" Storz	4½"	<i>FSHV445F</i>	13½"	19½"	12¾"
(3) 4" Storz	5"	<i>FSHV450F</i>	13½"	19½"	12¾"
(3) 5" Storz	4½"	<i>FSHV545F</i>	13½"	19½"	12¾"
(3) 5" Storz	5"	<i>FSHV550F</i>	13½"	19½"	12¾"

- all measurements include handles





## Dixon™ Piston Intake Relief Valves

## Features:

- standard with a 30° elbow (permitting smoother water flow), adjustable relief valve, retractable knob on hand wheel and air bleed off
- permits safe controlled flow to the intake pump and can also be used to draft
- available with Storz or threaded combination
- 9 easy turns open and close the valve
- without relief valve **280 PSI** at 70°F (21°C), without relief valve
- 4½" minimum waterway
- finish anodized throughout - minimum thickness 0.001"
- relief valve - double spring, cartridge type, adjustable from **50 to 200 PSI**



Storz	Female Swivel NST (NH)	Alum. Alloy, 356-T6 Part #	Length	Width	Height
4"	4"	<b>FSGR440F</b>	12"	8"	17"
4"	4½"	<b>FSGR445F</b>	12"	8"	17"
4"	5"	<b>FSGR450F</b>	12"	8"	17"
4"	6"	<b>FSGR460F</b>	12"	8"	17"
5"	4"	<b>FSGR540F</b>	12"	8"	17"
5"	4½"	<b>FSGR545F</b>	12"	8"	17"
5"	5"	<b>FSGR550F</b>	12"	8"	17"
5"	6"	<b>FSGR560F</b>	12"	8"	17"



Male NST (NH)	(2)Female NST (NH) Swivel	Alum. Alloy, 356-T6 Part #	Length	Width	Height
4"	4"	<b>FMGR40F40F</b>	12"	8"	17"
4"	4½"	<b>FMGR40F45F</b>	12"	8"	17"
4"	5"	<b>FMGR40F50F</b>	12"	8"	17"
4"	6"	<b>FMGR40F60F</b>	12"	8"	17"
4½"	4"	<b>FMGR45F40F</b>	12"	8"	17"
4½"	4½"	<b>FMGR45F45F</b>	12"	8"	17"
4½"	5"	<b>FMGR45F50F</b>	12"	8"	17"
4½"	6"	<b>FMGR45F60F</b>	12"	8"	17"
5"	4"	<b>FMGR50F40F</b>	12"	8"	17"
5"	4½"	<b>FMGR50F45F</b>	12"	8"	17"
5"	5"	<b>FMGR50F50F</b>	12"	8"	17"
5"	6"	<b>FMGR50F60F</b>	12"	8"	17"
6"	6"	<b>FMGR60F60F</b>	12"	8"	17"

- all measurements include handles



PV-HDWHL

## Replacement Parts

Description	Part #
handwheel and knob	<b>PV-HDWHL</b>
knob only	<b>PV-KNOB</b>

## Dixon™ 2-Way Ball Valves

**Features:**

- valve feeds two smaller attack lines from one large diameter supply line, 2½" outlet is a gated ball valve providing a safe controlled flow of water
- compact valve comes standard with a carrying handle
- maximum operating pressure: **280 PSI** at 70°F (21°C), without relief valve
- water way: inlet side - 4½" maximum, 2 outlets - 2½" maximum
- finish anodized throughout - minimum thickness 0.001"
- available with Storz or threaded combinations
- can be used to distribute water in the opposite direction

Inlet Storz	Outlet Male	Alum. Alloy, 356-T6 Part #	Length	Width	Height
2½"	2½"	<b>MSBV2525F</b>	9"	8"	7"
3"	2½"	<b>MSBV325F</b>	9"	8½"	7"
4"	2½"	<b>MSBV425F</b>	12"	9¾"	9"
5"	2½"	<b>MSBV525F</b>	12½"	9¾"	9"
6"	2½"	<b>MSBV625F</b>	12½"	10¼"	9"

**Storz Inlet with (2) Outlets**

Inlet Storz	(2) Outlet Storz	Alum. Alloy, 356-T6 Part #	Length	Width	Height
2½"	2½"	<b>SBV2525</b>	9"	8"	7"
3"	2½"	<b>SBV325</b>	9"	8½"	7"
4"	2½"	<b>SBV425</b>	12"	9¾"	9"
5"	2½"	<b>SBV525</b>	12½"	12"	9"
6"	2½"	<b>SBV625</b>	12½"	12"	9"

Inlet Storz	(2) Outlet Female	Alum. Alloy, 356-T6 Part #	Length	Width	Height
2½"	2½"	<b>FSBV2525F</b>	9"	8"	7"
3"	2½"	<b>FSBV325F</b>	9"	8½"	7"
4"	2½"	<b>FSBV425F</b>	12"	11½"	9"
5"	2½"	<b>FSBV525F</b>	12½"	11½"	9"
6"	2½"	<b>FSBV625F</b>	12½"	12"	9"

- all measurements include handles



## Dixon™ 2-Way Ball Valves

## Female Swivel Inlet with (2) Male Outlets

B  
Aluminum  
Valves &  
Wyes

1 1/2"



2 1/2"



3" - 6"

Inlet Female Swivel	(2) Outlet Male	Part #
1 1/2"	1 1/2"	<i>FMBV15F15F</i>
1 1/2"	1 1/2"	<i>FMBV15S15S</i>
2 1/2"	1 1/2"	<i>FMBV25F15F</i>
2 1/2"	2 1/2"	<i>FMBV25F25F</i>
3"	2 1/2"	<i>FMBV30F25F</i>
4"	2 1/2"	<i>FMBV40F25F</i>
4 1/2"	2 1/2"	<i>FMBV45F25F</i>
5"	2 1/2"	<i>FMBV50F25F</i>
6"	2 1/2"	<i>FMBV60F25F</i>

## Forestry Grade Aluminum 1/4 Turn Ball Type Wye Valves



2 1/2"

## Features:

- materials: swivel inlet and anodized body, hard-coated threads
- built to United States Forest Service specifications
- 1 1/2" maximum operating pressure: **600 PSI** (water/AFFF only) at 70°F (21°C)
- 2 1/2" maximum operating pressure: **400 PSI** (water/AFFF only) at 70°F (21°C)

Inlet Female Thread	(2) Outlets Male Thread	Cast Aluminum Part #
1 1/2" NST (NH)	1 1/2" NST (NH)	<i>FWV15F15F</i>
1 1/2" NPSH	1 1/2" NPSH	<i>FWV15S15S</i>
2 1/2" NST (NH)	1 1/2" NST (NH)	<i>FWV25F15F</i>
2 1/2" NST (NH)	2 1/2" NST (NH)	<i>FWV25F25F</i>

## Plain Wye with Rocker Lugs



## Features:

- divides one stream into two
- female swivel, two male outlets

Inlet Female Swivel	(2) Outlets Male Thread	Aluminum Part #
1 1/2" NST (NH)	1" NPSH	<i>ARPW15F10S</i>
1 1/2" NPSH	1" NPSH	<i>ARPW15S10S</i>
2 1/2" NST (NH)	1 1/2" NST (NH)	<i>ARPW25F15F</i>
2 1/2" NST (NH)	2 1/2" NST (NH)	<i>ARPW25F25F</i>



## Dixon™ 3-Way Ball Valves

### Features:

- Valve will feed three smaller attack lines from one large diameter supply line. The three 2½" outlets are gated ball valves resulting in a safe controlled flow of water.
- equipped with an adjustable relief valve or can be capped off if a relief is not needed
- comes standard with a carrying handle
- maximum operating pressure: **280 PSI** at 70°F (21°C), without relief valve
- water way: inlet side - 4½" maximum, 3 outlets - 2½" maximum
- material: *high strength aluminum alloy, 356-T6*
- finish anodized throughout - minimum thickness 0.001"
- relief valve - double spring, cartridge type, adjustable from 50 to 200 PSI
- available with Storz fittings, male or female threads

Inlet Storz	(3) Outlets	Part #	Length	Width	Height
4"	2½" Male	<b>MSBVR3-425F</b>	16¼"	17"	11"
5"	2½" Male	<b>MSBVR3-525F</b>	16¼"	17"	11"
6"	2½" Male	<b>MSBVR3-625F</b>	16¼"	17"	11"
4"	2½" Female	<b>FSBVR3-425F</b>	16¼"	17"	11"
5"	2½" Female	<b>FSBVR3-525F</b>	16¼"	17"	11"
6"	2½" Female	<b>FSBVR3-625F</b>	16¼"	17"	11"

- all measurements include handles



## Dixon™ Jumbo Ball Valves

### Features:

- Valve feeds multiple large diameter lines with one large diameter line. Two large gated outlets help control the flow of water and provide easy shutdown.
- equipped with a relief valve
- available with Storz fittings or threaded combinations
- up to **280 PSI** working pressure without relief valve at 70°F (21°C)
- water way: inlet side - 4½" maximum, 2 outlets - 2½" maximum
- material: *high strength aluminum alloy, 356-T6*
- finish anodized throughout - minimum thickness 0.001"
- relief valve - double spring, cartridge type, adjustable from 50 to 200 PSI

Inlet Storz	(2) Outlets Storz	Part #	Length	Width	Height
4"	4"	<b>SJBV440</b>	19½"	18"	11"
5"	4"	<b>SJBV540</b>	19½"	18"	11"
5"	5"	<b>SJBV550</b>	19½"	18"	11"



## Dixon™ 5-Way Manifolds

### Features:

- can be used to supply multiple attack lines with one large diameter line
- compact unit contains one large gated outlet, four 2½" gated outlets, pressure gauge, adjustable relief valve, and carrying handle built into the body
- maximum operating pressure: **280 PSI** at 70°F (21°C), without relief valve
- water way: inlet side - 4½" maximum, 1 outlet - 4½" maximum, 4 outlets - 2½" maximum
- finish anodized throughout: minimum thickness 0.001"
- pressure gauge: glycerine filled, PSI/KPA readings
- relief valve: double spring, cartridge type, adjustable from 50 to 200 PSI
- available with Storz fittings, male or female threads

Inlet Storz	(1) Outlet Storz	(4) Outlets Gated	Alum. Alloy, 356-T6 Part #	Length	Width	Height
4"	4"	2½"	<b>MSMG425F</b>	21"	25"	12½"
5"	5"	2½"	<b>MSMG525F</b>	21"	25"	12½"
6"	6"	2½"	<b>MSMG625F</b>	21"	25"	12½"



Dixon™ **Butterfly** Valves**Butterfly** Valves - Storz x Female Swivel**Features:**

- permits safe controlled flow to the intake pump, can be used for draft situations
- pressure range: **150-300 PSI** working pressure at 70°F (21°C)
- water way: 4½", 5", and 6" maximum
- materials: body-ASTN A-126 cast iron, wafer-lightweight aluminum cast 356-T6, , seat - Buna
- ¾" push-pull drain valve
- standard 10-position locking style lever
- finish anodized cast aluminum bolt flanges - minimum thickness 0.001"
- lever handle to center valve is 10¼"
- can be used in either direction e.g. inlet/outlet



Storz	Female NST (NH) Swivel	Part #	Length	Width	Height
4"	4"	<b>SFBTFLY4040F</b>	9½"	11"	18"
4"	4½"	<b>SFBTFLY4045F</b>	9½"	11"	18"
4"	5"	<b>SFBTFLY4050F</b>	9½"	11"	18"
4"	6"	<b>SFBTFLY4060F</b>	9½"	11"	18"
5"	4"	<b>SFBTFLY5040F</b>	9½"	11"	18"
5"	4½"	<b>SFBTFLY5045F</b>	9½"	11"	18"
5"	5"	<b>SFBTFLY5050F</b>	9½"	11"	18"
5"	6"	<b>SFBTFLY5060F</b>	9½"	11"	18"
6"	4"	<b>SFBTFLY6040F</b>	9½"	13"	18"
6"	4½"	<b>SFBTFLY6045F</b>	9½"	13"	18"
6"	5"	<b>SFBTFLY6050F</b>	9½"	13"	18"
6"	6"	<b>SFBTFLY6060F</b>	9½"	13"	18"

**L/H Butterfly** Valves - Male x Female Swivel**Features:**

- permits safe controlled flow to the intake pump, can be used for draft situations
- standard 10 position lever handle
- ¾" push-pull drain valve standard
- pressure range: **150-300 PSI** at 70°F (21°C)
- water way: 4½", 5", and 6" maximum
- seat: *Buna*
- finish: anodized cast aluminum bolt flanges (minimum thickness 0.001")
- lever handle to center valve is 10¼", unit can be used in either direction e.g. inlet/outlet



Male NST (NH)	Female NST (NH) Swivel	ASTN A-126 Cast Iron Part #	Length	Width	Height
4"	4"	<b>FMBTFLY40F40F</b>	9½"	11"	18"
4"	4½"	<b>FMBTFLY40F45F</b>	9½"	11"	18"
4"	5"	<b>FMBTFLY40F50F</b>	9½"	11"	18"
4"	6"	<b>FMBTFLY40F60F</b>	9½"	11"	18"
4½"	4"	<b>FMBTFLY45F40F</b>	9½"	11"	18"
4½"	4½"	<b>FMBTFLY45F45F</b>	9½"	11"	18"
4½"	5"	<b>FMBTFLY45F50F</b>	9½"	11"	18"
4½"	6"	<b>FMBTFLY45F60F</b>	9½"	11"	18"
5"	4"	<b>FMBTFLY50F40F</b>	9½"	11"	18"
5"	4½"	<b>FMBTFLY50F45F</b>	9½"	11"	18"
5"	5"	<b>FMBTFLY50F50F</b>	9½"	11"	18"
5"	6"	<b>FMBTFLY50F60F</b>	9½"	11"	18"
6"	6"	<b>FMBTFLY60F60F</b>	9½"	13"	18"

## Dixon™ 2-Way Siamese

## Features:

- used to supply large diameter hose from two smaller lines, can also be used to distribute water in the opposite direction
- standard with clapper (removable), swivel Storz connection and (2) 2½" female swivels
- hard coat anodized
- maximum operating pressure: **280 PSI** working pressure at 70°F (21°C), without relief valve
- water way: 2 inlet side - 2½" maximum, 1 outlet - 4½" maximum
- finish anodized throughout - minimum thickness 0.001"
- FSSV - siamese with clappers  
MSSV - wyes without clappers  
SSV - customer to specify if clappered or not

Outlet Storz	(2) Inlet	Alum. Alloy, 356-T6 Part #	Length	Width	Height
4"	2½" fem. swivel	<b>FSSV425F</b>	9½"	9¼"	6"
5"	2½" fem. swivel	<b>FSSV525F</b>	10"	9"	7½"
6"	2½" fem. swivel	<b>FSSV625F</b>	10"	9"	8"
4"	2½" male	<b>MSSV425F</b>	9¼"	8"	6"
5"	2½" male	<b>MSSV525F</b>	9½"	8"	7½"
6"	2½" male	<b>MSSV625F</b>	9½"	8"	8"
4"	2½" Storz	<b>SSV425</b>	8¾"	9½"	6"
5"	2½" Storz	<b>SSV525</b>	9½"	9½"	7½"
6"	2½" Storz	<b>SSV625</b>	10¼"	9½"	9"



## Dixon™ 3-Way Siamese

## Features:

- used to supply large diameter hose from multiple smaller lines, can be used to distribute water in the opposite direction
- lightweight, compact
- convenient carrying handle built on the body
- maximum operating pressure: **280 PSI** at 70°F (21°C), without relief valve
- water way: 3 inlet side - 2½" maximum, 1 outlet 4½" maximum
- finish anodized throughout (minimum thickness 0.001")
- available with Storz connections or threaded combinations
- FSSV - siamese with clappers  
MSSV - wyes without clappers  
SSV - customer to specify if clappered or not

Outlet Storz	(3) Inlets	Alum. Alloy, 356-T6 Part #	Length	Width	Height
4"	2½" fem. swivel	<b>FSSV3-425F</b>	12½"	13¾"	7½"
5"	2½" fem. swivel	<b>FSSV3-525F</b>	12½"	13¾"	8"
6"	2½" fem. swivel	<b>FSSV3-625F</b>	12½"	13¾"	8"
4"	2½" Male	<b>MSSV3-425F</b>	11¾"	13¾"	7½"
5"	2½" Male	<b>MSSV3-525F</b>	11¾"	13¾"	8"
6"	2½" Male	<b>MSSV3-625F</b>	11¾"	13¾"	8"
4"	2½" Storz	<b>SSV3-425</b>	11½"	13¾"	7½"
5"	2½" Storz	<b>SSV3-525</b>	11½"	13¾"	8"
6"	2½" Storz	<b>SSV3-625</b>	11½"	13¾"	8½"



## Dixon™ 4-Way Siamese



### Features:

- used to supply large diameter hose from multiple smaller lines, can be used to distribute water in the opposite direction
- lightweight and compact
- convenient carrying handle built on the body
- maximum operating pressure: **280 PSI** at 70°F (21°C), without relief valve
- water way: 4 inlet side - 2½" maximum, 1 outlet - 4½" maximum
- finish anodized throughout (minimum thickness 0.001")
- FSSV - siamese with clappers  
MSSV - wyes without clappers  
SSV - customer to specify if clappered or not

Outlet Storz	(4) Inlets	Alum. Alloy, 356-T6 Part #	Length	Width	Height
4"	2½" fem. swivel	<b>FSSV4-425F</b>	13½"	18"	7½"
5"	2½" fem. swivel	<b>FSSV4-525F</b>	13½"	18"	8"
6"	2½" fem. swivel	<b>FSSV4-625F</b>	13½"	18"	8"
4"	2½" male	<b>MSSV4-425F</b>	12¾"	16¾"	7½"
5"	2½" male	<b>MSSV4-525F</b>	12¾"	16¾"	8"
6"	2½" male	<b>MSSV4-625F</b>	12¾"	16¾"	8"
4"	2½" Storz	<b>SSV4-425</b>	12½"	17¼"	7½"
5"	2½" Storz	<b>SSV4-525</b>	12½"	17¼"	8"
6"	2½" Storz	<b>SSV4-625</b>	12½"	17¼"	8½"

## Dixon™ Jumbo Siamese



### Features:

- used to supply one large diameter hose from two large diameter hose lines, can be used to distribute water in the opposite direction
- hard coat anodized throughout
- maximum operating pressure: **280 PSI** at 70°F (21°C), without relief valve
- water way: 2 inlet side - 4" maximum, 1 outlet - 4½" maximum
- finish anodized throughout (minimum thickness 0.001")

Outlet Storz	(2) Inlets Storz	Alum. Alloy, 356-T6 Part #	Length	Width	Height
4"	4"	<b>SSVJ440</b>	12½"	13¼"	6½"
5"	4"	<b>SSVJ540</b>	12¾"	13¼"	8"
5"	5"	<b>SSVJ550</b>	13¾"	13¼"	8"



## Single Inlet Residential Sprinkler Connections

**Application:**

- complete single inlet connection (exposed type) used on residential automatic sprinkler systems

**Features:**

- complete unit consists of: (1) 17-127 1½" pin lug plug with chain and (1) 24-209 4-7/16" OD round escutcheon plate with swivel

Inlet Female NST (NH)	Outlet Female NPT	Cast Brass Part #
1½"	1½"	<b><i>RIC150F</i></b>

 C  
Connections

## Single Inlet Connections

**Features:**

- provides a complete exposed single inlet connection
- finish: -P polished or -C polished chrome plated
- complete unit consists of: (1) 24-209 round plate branded 'Standpipe' or 'Auto-Sprk', (1) 23-270 double female or 09-215 male and female connection, (1) 17-127 pin lug plug with chain
- rigid hexagon end of either connection is 2½" NPT
- swivel end

Inlet Female NST (NH)	Outlet Female NPT	Cast Brass Part #
2½"	2½"	<b><i>SIC250F</i></b>
2½"	2½"	<b><i>SIC250F-P</i></b>
2½"	2½"	<b><i>SIC250F-C</i></b>



## Single Hydrant Connections

**Features:**

- finish: -P polished or -C polished chrome plated
- complete unit consists of: (1) 24-209 round plate branded 'Wall Hydrant', (1) 23-272: 2½" female and male connection, (1) 17-126 cap with chain

Inlet Female NPT	Outlet Male NST (NH)	Cast Brass Part #
2½"	2½"	<b><i>MOCA250F</i></b>
2½"	2½"	<b><i>MOCA250F-P</i></b>
2½"	2½"	<b><i>MOCA250F-C</i></b>



## Exposed Two Way Wall Hydrant

**Features:**

- finish: -P polished or -C polished chrome plated
- DMOCA40225F consists of: (1) REP400HY round plate branded 'Wall Hydrant', (1) FRC4025F: 2½" female and male connection, (2) FC250F cap with chain
- DMOCA60225F consists of: (1) REP600HY round plate branded 'Wall Hydrant', (1) FRC6025F: 2½" female and male connection, (2) FC250F cap with chain

Inlet Female NPT	(2) Outlets Male NST (NH)	Cast Brass Part #
4"	2½"	<b><i>DMOCA40225F</i></b>
4"	2½"	<b><i>DMOCA40225F-P</i></b>
4"	2½"	<b><i>DMOCA40225F-C</i></b> <b>NEW</b>
6"	2½"	<b><i>DMOCA60225F</i></b>
6"	2½"	<b><i>DMOCA60225F-P</i></b> <b>NEW</b>



## Single Clapper Siamese Connections

### Features:

- single swing clapper with (2) pin lug swivel inlets
- provides 500 GPM minimum to supplement the fire protection as an auxiliary inlet connection to the water supply (250 GPM minimum per inlet)
- design provides unobstructed waterway
- exposed Fire Department Connections (FDC) provide an economical method of satisfying local fire codes
- branding: Auto-Sprk
- finishes: -P polished or -C polished chrome plated
- maximum operating pressure: **250 PSI** at 70°F (21°C)
- replacement swivels can be ordered on page 581



back outlet



### Feature:

- U/L listed and FM approved

Outlet Female NPT	(2) Inlets Female	Cast Brass Part #
4"	2½" NST (NH)	<b>SCS4025F</b>
4"	2½" NYFD	<b>SCS4025NYFD</b>
4"	2½" NST (NH)	<b>ISCS4025F</b> <sup>1</sup>

<sup>1</sup> imported

### Dimensions

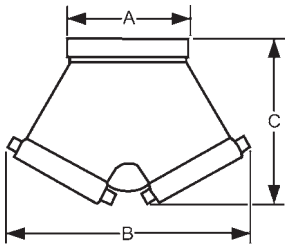

Size	A	B	C
4" x 2½" x 2½"	5⅞"	9"	6-1/16"

- dimensions match SCS4025F and SCS4025NYFD



bottom outlet



### Feature:

- U/L listed

Outlet Female NPT	(2) Inlets Female	Cast Brass Part #
4"	2½" NST (NH)	<b>90SCS4025F</b>
4"	2½" NST (NH)	<b>90SCS4025F-SP</b>
4"	2½" NYFD	<b>90SCS4025NYFD</b>
4"	2½" NST (NH)	<b>90ISCS4025F</b> <sup>1</sup>

<sup>1</sup> imported

### Dimensions

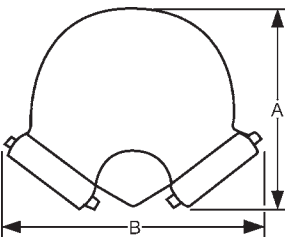

Size	A	B
4" x 2½" x 2½"	6⅞"	9⅞"

- dimensions match 90SCS4025F, 90SCS4025F-SP, and 90SCS4025NYFD

## Double Clapper Siamese Connections

**Features:**

- double drop clapper with (2) pin lug swivel inlets provides required 500 GPM minimum to supplement the fire protection as an auxiliary inlet connection to the water supply (250 GPM minimum per inlet)
- exposed Fire Department Connections (FDC) provide an economical method of satisfying local fire codes
- maximum operating pressure: **175 PSI** at 70°F (21°C)
- finish: -P polished or -C polished chrome plated
- U/L listed and FM approved

## back outlet

Outlet Female NPT	(2) Inlets Female	Branding	Cast Brass Part #	Price
4"	2½" NST(NH)	AutoSprinkler	<b>DCS4025F</b>	
		AutoSprinkler	<b>DCS4025F-P</b>	
		AutoSprinkler	<b>DCS4025F-C</b>	
		StandPipe	<b>DCS4025F-SP</b>	
		No Branding	<b>DCS4025F-NB</b>	
4"	3" NST(NH)	AutoSprinkler	<b>DCS4030F</b>	
	3" NST(NH)	AutoSprinkler	<b>DCS4030NYFD</b>	
6"	2½" NYFD	AutoSprinkler	<b>DCS6025F</b>	
	2½" NST(NH)	StandPipe	<b>DCS6025F-SP</b>	



## Dimensions

Size	A	B
4" x 2½" x 2½"	9⅝"	12¼"
6" x 2½" x 2½"	10¼"	11¾"
4" x 3" x 3"	10"	12½"
6" x 3" x 3"	10⅜"	12½"

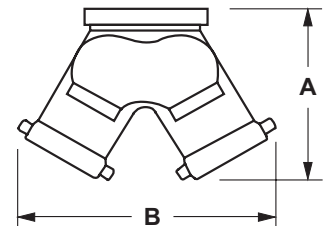

## bottom outlet

Outlet Female NPT	(2) Inlets Female	Branding	Cast Brass Part #	Price
4"	2½" NST(NH)	AutoSprinkler	<b>90DCS4025F</b>	
		AutoSprinkler	<b>90DCS4025F-P</b>	
		AutoSprinkler	<b>90DCS4025F-C</b>	
		StandPipe	<b>90DCS4025F-SP</b>	
		No Branding	<b>90DCS4025F-NB</b>	
4"	3" NST(NH)	AutoSprinkler	<b>90DCS4030F</b>	
	3" NYFD	AutoSprinkler	<b>90DCS4030NYFD</b>	
		StandPipe	<b>90DCS4030NYFDSP</b>	
6"	2½" NST(NH)	AutoSprinkler	<b>90DCS6025F</b>	
		StandPipe	<b>90DCS6025F-SP</b>	
	3" NYFD	AutoSprinkler	<b>90DCS6030NYFD</b>	



## Dimensions

Size	A	B	C
4" x 2½" x 2½"	11¾"	9⅝"	7¼"
6" x 2½" x 2½"	11¾"	10¼"	7¼"
4" x 3" x 3"	12½"	10⅞"	7½"
6" x 3" x 3"	12¼"	10⅞"	7¼"

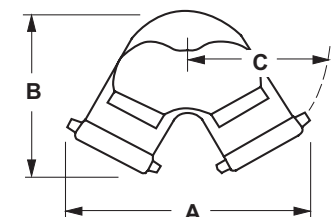

- special threads, branding and finishes are available, consult Dixon™ for information
- replacement swivels can be ordered on page 581

## Triple Clapper Siamese Connections

### Features:

- branding: see below
- finishes: -P polished or -C polished chrome plated
- maximum operating pressure: **175 PSI** at 70°F (21°C)

### back outlet



Outlet Female NPT	(3) Inlets Female NST (NH)	Branding	Cast Brass Part #
4"	2½"	AutoSprinkler	<b>TCS4025F</b>
		StandPipe	<b>TCS4025F-SP</b>
		No Branding	<b>TCS4025F-NB</b>
6"	2½"	AutoSprinkler	<b>TCS6025F</b>
		StandPipe	<b>TCS6025F-SP</b>
		No Branding	<b>TCS6025F-NB</b>

### Dimensions

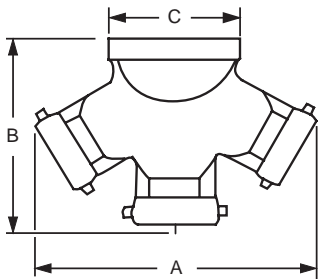

Size	A	B	C
4" x 2½" x 2½" x 2½"	13¾"	10½"	5"
6" x 2½" x 2½" x 2½"	13¾"	10½"	7½"

### bottom outlet



Outlet Female NPT	(3) Inlets Female NST (NH)	Branding	Cast Brass Part #
4"	2½"	AutoSprinkler	<b>90TCS4025F</b>
		No Branding	<b>90TCS4025F-NB</b>
6"	2½"	AutoSprinkler	<b>90TCS6025F</b>
		No Branding	<b>90TCS6025F-NB</b>

### Dimensions

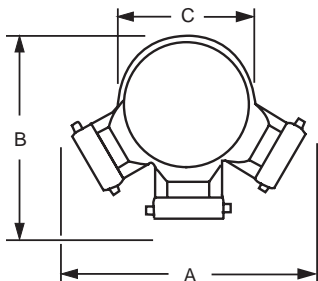

Size	A	B	C
4" x 2½" x 2½" x 2½"	14½"	11½"	7⅝"
6" x 2½" x 2½" x 2½"	14½"	11½"	7⅝"

- special threads, branding and finishes are available, consult Dixon™ for information
- replacement swivels can be ordered on page 581



## Double Clapper Concealed Type Siamese Assemblies

**Features:**

- fully reversible with a perpendicular trunnion allowing one body to be installed for top and bottom connections
- branded: 'standpipe', 'auto-sprkr', 'auto-sprkr.-standpipe'
- **-P** polished
- **-C** polished chrome plated
- finishes: cast, polished or polished chrome
- maximum operating pressure: **250 PSI**
- complete unit consisting of the following six parts: (1) 4025REV90, or 4030REV90, or 90CREV6025, (1) 24-385 plate, (2) 23-270 double female connections, (2) 17-127 plugs with chains

Outlet Female NPT	(2) Inlets Female NST (NH)	Branding	Cast Brass Part #
4"	2½"	AutoSprinkler	<b>2WCA4025F-P</b>
4"	2½"	StandPipe	<b>2WCA4025F-SP-P</b>
4"	2½"	AutoSprinkler	<b>2WCA4025F-C</b>
4"	2½"	StandPipe	<b>2WCA4025F-SP-C</b>
4"	3"	AutoSprinkler	<b>2WCA4030F-P</b>
6"	2½"	AutoSprinkler	<b>2WCA6025F-P</b>
6"	2½"	StandPipe	<b>2WCA6025F-SP-P</b>
6"	2½"	AutoSprinkler	<b>2WCA6025F-C</b>
6"	2½"	StandPipe	<b>2WCA6025F-SP-C</b>

- other branding and finishes are also available, consult Dixon™ for information



Connections

## Two Way Sidewalk Siamese Assembly

**Features:**

- U/L listed, FM approved
- **-P** polished
- **-C** polished chrome plated
- complete unit consists of: (1) 21-133 90° Siamese body, double clapper, (2) 17-127 pin lug plugs with chains, (1) 23-404 sleeve, (1) 24-405 escutcheon plate

Outlet Female NPT	(2) Inlets Female NST (NH)	Cast Brass Part #
4"	2½"	<b>2WSA4025F</b>
4"	2½"	<b>2WSA4025F-P</b>
4"	2½"	<b>2WSA4025F-C</b>
4"	2½"	<b>2WSA4025F-SP</b>
4"	2½"	<b>2WSA4025F-SP-P</b>
4"	2½"	<b>2WSA4025F-SP-C</b>
6"	2½"	<b>2WSA6025F</b>
6"	2½"	<b>2WSA6025F-P</b>
6"	2½"	<b>2WSA6025F-C</b>
6"	2½"	<b>2WSA6025F-SP</b>
6"	2½"	<b>2WSA6025F-SP-P</b>
6"	2½"	<b>2WSA6025F-SP-C</b>

**Dimensions**

Size	A	B	C	E	F
4" x 2½" x 2½"	9¼"	10⅝"	10¾"	10⅝"	6⅝"
6" x 2½" x 2½"	11¼"	10½"	11¾"	13"	7¼"

Note: some components UL listed/FM approved, not entire assembly

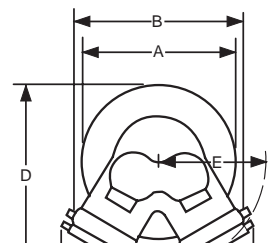

## Two Way Male Outlet - Roof Connections

### Features:

- Used to create roof connections, fire pump test connections, wall hydrants or sidewalk (free standing) hydrants
- provides 250 GPM minimum per outlet
- U/L listed
- maximum operating pressure: **175 PSI** at 70°F (21°C)
- other configurations are available, contact Dixon™ for additional information

### back outlet



Pipe	(2) Outlets Male	Cast Brass Part #
4"	2½" NPT	<b>IRC4025</b>
	2½" NPT	<b>FRC4025</b>
	NST (NH)	<b>IRC4025F</b>
	2½" NST (NH)	<b>FRC4025F</b>
6"	2½" NPT	<b>FRC6025</b>
	2½" NST (NH)	<b>FRC6025F</b>
	2½" NYFD	<b>FRC6025NYFD</b>



Groove Size	(2) Outlets Male	Cast Brass Part #
4"	2½" MNST	<b>IRC4025GF</b>

### Dimensions

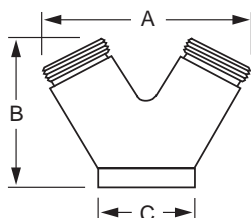

Size	A	B	C
4" x 2½" x 2½"	7-7/8"	5-3/16"	5-1/4"
6" x 2½" x 2½"	8-3/16"	6-3/8"	7-5/8"

## Two Way Male Outlet - Roof Connections

### Features:

- Used to create roof connections, fire pump test connections, wall hydrants or sidewalk (free standing) hydrants
- provides 250 GPM minimum per outlet
- U/L listed
- maximum operating pressure: **175 PSI** at 70°F (21°C)

90° bottom outlet

Pipe Size	(2) Outlets Male	Cast Brass Part #
4"	2½" NPT	<b>90IRC4025</b>
	2½" NPT	<b>90FRC4025</b>
	2½" NST (NH)	<b>90IRC4025F</b>
	2½" NST (NH)	<b>90FRC4025F</b>
6"	2½" NPT	<b>90FRC6025</b>
	2½" NST (NH)	<b>90FRC6025F</b>



Groove Size	(2) Outlets Male	Cast Brass Part #
4"	2½" MNPT	<b>90IRC4025G</b>
4"	2½" MNST	<b>90IRC4025GF</b>



### Dimensions

Size	A	B	C	D
4" x 2½" x 2½"	7½"	6¾"	5⅝"	4½"
6" x 2½" x 2½"	9"	8½"	7½"	5"

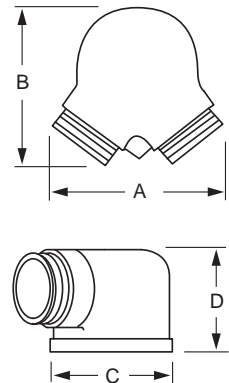

## Three Way Male Outlet - Roof Connections

**Features:**

- used to create roof connections, or fire pump test connections
- provides 250 GPM minimum per outlet

### back outlet



Pipe Size	(3) Outlets Male	Cast Brass Part #
4"	2½" NPT	<b>FR3C4025</b>
6"	2½" NPT	<b>FR3C6025</b>
	2½" NST (NH)	<b>FR3C6025F</b>

### Dimensions

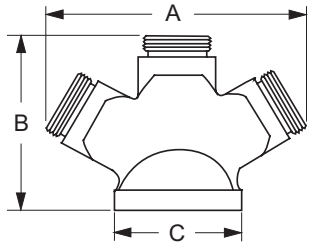

Size	A	B	C
4" x 2½" x 2½" x 2½"	12¾"	8¾"	5¼"
6" x 2½" x 2½" x 2½"	15⅝"	9¾"	7⅝"

### bottom outlet



Pipe Size	(3) Outlets Male	Cast Brass Part #
4"	2½" NPT	<b>90FR3C4025</b>
	2½" NST (NH)	<b>90FR3C4025F</b>
6"	2½" NPT	<b>90FR3C6025</b>
	2½" NST (NH)	<b>90FR3C6025F</b>

### Dimensions

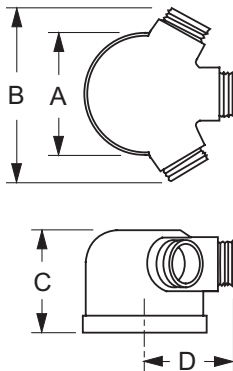

Size	A	B	C	D
4 x 2½" x 2½" x 2½"	7¾"	11¾"	4-7/16"	6¼"
6 x 2½" x 2½" x 2½"	7¾"	11¾"	4-7/16"	6¼"

## Sleeve for Sidewalk (free standing) Connections

**Features:**

- used in conjunction with a sidewalk escutcheon and a 90° double clapper Siamese to create a sidewalk (free standing) fire department connection
- finishes: -P polished, -C polished chrome plated



Pipe Size	Length	Brass Part #
4"	18"	<b>SS418-P</b>
	18"	<b>SS418-C</b>
	24"	<b>SS424-P</b>
	24"	<b>SS424-C</b>
6"	18"	<b>SS618-P</b>
	18"	<b>SS618-C</b>



## Rectangular Identification Plates

**Feature:**

- used to identify Fire Department Connections

Branding	Finish	Brass Part #
AutoSprinkler	cast	<b>RIDP412AS</b>
	polish	<b>RIDP412AS-P</b>
	chrome	<b>RIDP412AS-C</b>
Standpipe	cast	<b>RIDP412S</b>
	polish	<b>RIDP412S-P</b>
	chrome	<b>RIDP412S-C</b>
Combination	cast	<b>RIDP412ASSP</b>
	polish	<b>RIDP412ASSP-P</b>
	chrome	<b>RIDP412ASSP-C</b>

C  
Connections

## Round Identification Plates

**Features:**

- used to trim out and identify exposed fire department connections
- for Siamese, made in 9 1/4" diameter for 4" pipe and 11 1/4" diameter for 6" pipe
- finishes: -P polished, -C polished chrome plated

Pipe Size	Branding	Cast Brass Part #
2 1/2"	Auto-Sprinkler	<b>REP250AS</b>
	Auto-Sprinkler	<b>REP250AS-P</b>
	Auto-Sprinkler	<b>REP250AS-C</b>
	Wall Hydrant	<b>REP250HY</b>
	Pump Test	<b>REP250PT</b>
	Standpipe	<b>REP250SP</b>
	Standpipe	<b>REP250SP-P</b>
4"	Standpipe	<b>REP250SP-C</b>
	Auto-Sprinkler	<b>AREP400AS<sup>1</sup></b>
	Auto-Sprinkler	<b>REP400AS</b>
	Auto-Sprinkler	<b>REP400AS-P</b>
	Auto-Sprinkler	<b>REP400AS-C</b>
	Wall Hydrant	<b>REP400HY</b>
	Standpipe	<b>REP400SP</b>
6"	Standpipe	<b>REP400SP-P</b>
	Standpipe	<b>REP400SP-C</b>
	Auto-Sprinkler & Standpipe	<b>REP400AS/SP</b>
	Auto-Sprinkler	<b>REP600AS</b>
	Auto-Sprinkler	<b>REP600AS-P</b>
6"	Auto-Sprinkler	<b>REP600AS-C</b>
	Standpipe	<b>REP600SP</b>
	Standpipe	<b>REP600SP-P</b>
	Standpipe	<b>REP600SP-C</b>

<sup>1</sup> aluminum

REP250AS-C



REP250AS-P



REP400AS



### Dimensions

Size	OD	Hole Size
2 1/2"	7 5/8"	3 1/4"
4"	9 1/4"	4 5/8"
6"	11 1/4"	6 3/4"



## Concealed Two Way Wall Hydrant Body

### Application:

- connections supplement the fire protection water supply

### Features:

- provides 500 GPM minimums at 250 GPM per inlet (ref NFPA 14)
- drop clappers provide unobstructed waterway
- flush design is desirable when appearance is a factor
- U/L listed
- double clapper
- 7 $\frac{5}{8}$ " center-line
- bodies require wall plate WP2 (24-385), see page 578

### back outlet



Outlet Female NPT	(2) Inlets Female NPT	Brass Part #
4"	2 $\frac{1}{2}$ "	<b>CDMHCB40225</b>
4"	3"	<b>CDMHCB40230</b>
5"	3"	<b>CDMHCB50230</b>
6"	2 $\frac{1}{2}$ "	<b>CDMHCB60225</b>
6"	3"	<b>CDMHCB60230</b>

### Dimensions

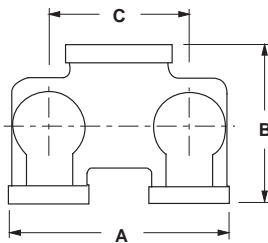

Size	A	B	C
4" x 2 $\frac{1}{2}$ " x 2 $\frac{1}{2}$ "	11-1/8"	6"	7 $\frac{5}{8}$ "
4" x 3" x 3"	12-1/4"	8-1/8"	7 $\frac{5}{8}$ "
5" x 3" x 3"	11-13/16"	7-5/16"	7 $\frac{5}{8}$ "
6" x 2 $\frac{1}{2}$ " x 2 $\frac{1}{2}$ "	11-1/8"	7-3/8"	7 $\frac{5}{8}$ "
6" x 3" x 3"	12-1/4"	8-1/4"	7 $\frac{5}{8}$ "

### bottom outlet



Outlet Female NPT	(2) Inlets Female NPT	Brass Part #
5"	3"	<b>90CDMHCB50230</b>
6"	2 $\frac{1}{2}$ "	<b>90CDMHCB60225</b>
6"	3"	<b>90CDMHCB60230</b>

### Dimensions

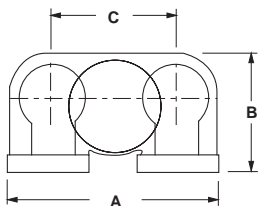

Size	A	B	C
5" x 3" x 3"	12"	9 $\frac{1}{2}$ "	7 $\frac{5}{8}$ "
6" x 2 $\frac{1}{2}$ " x 2 $\frac{1}{2}$ "	12"	7 $\frac{1}{4}$ "	7 $\frac{5}{8}$ "
6" x 3" x 3"	12"	9 $\frac{1}{2}$ "	7 $\frac{5}{8}$ "

## Reversible Concealed Angle Siamese Body

**Features:**

- design is fully reversible with a perpendicular trunnion allowing one body to be installed for top and bottom connections
- U/L listed
- approved by New York City Board of Standards and Appeals
- maximum operating pressure: **250 PSI** at 70°F (21°C)
- bodies require wall plate **WP2** see page 578

Outlet Female NPT	(2) Inlets Female NPT	Brass Part #
4"	2½"	<b>4025REV90</b>
4"	3"	<b>4030REV90</b>

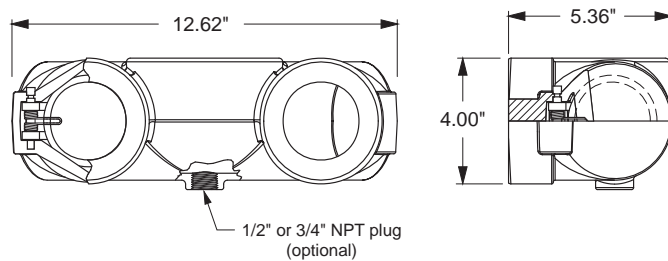
**Dimensions**

## Reversible Concealed Angle Siamese Body

**Features:**

- design is fully reversible with a perpendicular trunnion allowing one body to be installed for top and bottom connections
- replaces 23-391 bodies
- maximum operating pressure: **250 PSI** at 70°F (21°C)

Outlet Female NPT	(2) Inlets Female NPT	Brass Part #
5"	2½"	<b>90CREV5025</b>
5"	3"	<b>90CREV5030</b>
6"	2½"	<b>90CREV6025</b>
6"	3"	<b>90CREV6030</b>

**Dimensions**

Size	A	B	C
5" x 3" x 3"	12"	9½"	7⅝"
6" x 2½" x 2½"	12"	7¼"	7⅝"
6" x 3" x 3"	12"	9½"	7⅝"

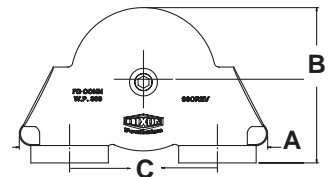

## Pump Test Headers

**Features:**

- available connections: grooved, flanged and threaded
- certified D1, G1, G6
- other sizes, configurations available, consult Dixon™ for information

End Connection	End Size	# of Outlets	Pump Size Maximum GPM	Part #	Wt. Lbs.
150# flanged	3"	1	300	<b>HVF0301-25</b>	15.0
150# flanged	4"	2	500	<b>HVF0402-25</b>	20.8
150# flanged	6"	3	750	<b>HVF0603-25</b>	34.9
150# flanged	6"	4	1000	<b>HVF0604-25</b>	35.9
150# flanged	6"	6	1000	<b>HVF0606-25</b>	37.9
150# flanged	8"	6	2000	<b>HVF0806-25</b>	57.8
grooved	6"	3	750	<b>HVG0603-25</b>	18.6
grooved	6"	4	1000	<b>HVG0604-25</b>	19.6
grooved	8"	3	750	<b>HVG0803-25</b>	28.0
grooved	8"	6	2000	<b>HVG0806-25</b>	30.9

## Wall Plate for Double Clapper Siamese Assemblies

**Features:**

- finishes: -P polished, -C polished chrome plated
- 4-hole and 6-hole wall plates available, consult Dixon™ for information

Hole Size	Branding	Brass Part #
3 <sup>3</sup> / <sub>8</sub> "	AutoSprinkler	<b>WP2HAS-P</b>
	AutoSprinkler	<b>WP2HAS-C</b>
3 <sup>3</sup> / <sub>8</sub> "	StandPipe	<b>WP2HSP-P</b>
	StandPipe	<b>WP2HSP-C</b>
3 <sup>3</sup> / <sub>8</sub> "	AutoSprinkler StandPipe Combo	<b>WP2H-ASSP-P</b>
	AutoSprinkler StandPipe Combo	<b>WP2H-ASSP-C</b>
3 <sup>3</sup> / <sub>8</sub> "	Hydrant	<b>WP2H-HY-P</b>
	Hydrant	<b>WP2H-HY-C</b>
3 <sup>3</sup> / <sub>8</sub> "	PumpTest	<b>WP2H-PT-P</b>
	PumpTest	<b>WP2H-PT-C</b>

**Dimensions**

Hole Size	A	B	C	D
3-3/8"	14"	8"	7 <sup>5</sup> / <sub>8</sub> "	4-15/16"

## Wall Plate for Concealed Three Way Bodies

**Features:**

- finishes: -P polished, -C polished chrome plated
- 4-hole and 6-hole wall plates available, consult Dixon™ for information

Hole Size	Positioned	Branding	Brass Part #
3 <sup>5</sup> / <sub>8</sub> "	Horizontal	AutoSprinkler	<b>WP3HAS-P</b>
	Horizontal	AutoSprinkler	<b>WP3HAS-C</b>
3 <sup>5</sup> / <sub>8</sub> "	Horizontal	StandPipe	<b>WP3HSP-P</b>
	Horizontal	StandPipe	<b>WP3HSP-C</b>
3 <sup>5</sup> / <sub>8</sub> "	Horizontal	PumpTest	<b>WP3HH-PT-P</b>
	Horizontal	AutoSprinkler StandPipe Combo	<b>WP3HH-ASSP-C</b>
3 <sup>5</sup> / <sub>8</sub> "	Vertical	AutoSprinkler StandPipe Combo	<b>WP3HV-ASSP-P</b>
	Horizontal	PumpTest	<b>WP3HH-PT-C</b>

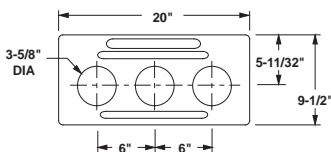
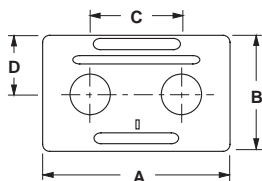
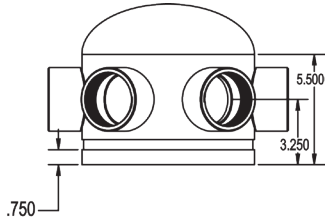



## Spring Check Type Snoots - Pin Lug

### Features:

- finishes: -P polished, -C polished chrome plated
- other configurations are also available, consult Dixon™ for information
- maximum operating pressure: **175 PSI** at 70°F (21°C)

### female outlet

#### Features:

- female NPT rigid with hexagon by female hose thread to swivel
- connections are attached to the 25-416 or 25-417 bodies with pipe nipples (not included)

Outlet Female NPT	Inlet Female NST (NH)	Cast Brass Part #
3"	2½"	<b>CSSTF25F30T-P</b>
3"	2½"	<b>CSSTF25F30T-C</b>
3"	3"	<b>CSSTF30F30T-P</b>

### Dimensions

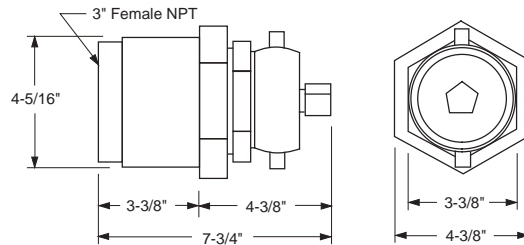

polished chrome plated

### male outlet

#### Features:

- male NPT x 2½" female hose thread to swivel
- used when a direct connection to 25-416 or 25-417 bodies is desired

Outlet Male NPT	Inlet Female NST (NH)	Cast Brass Part #
3"	2½"	<b>CSSTM25F30T-P</b>
3"	2½"	<b>CSSTM25F30T-C</b>

### Dimensions

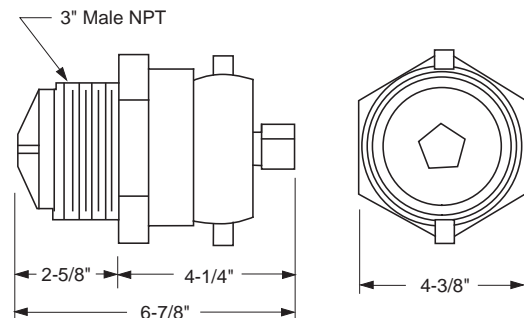

polished

- Under no circumstances should a 25-289 check snoot be installed directly into a pipe, as this may prevent the snoot from opening. Install directly into the appropriate standpipe body only.



## Clapper Type Snoots - Pin Lug

### Features:

- finishes: -P polished, -C polished chrome plated
- other sizes and threads are available, consult Dixon™ for information

Connections



polished

Outlet Female NPT	Inlet Female NST (NH)	Cast Brass Part #
3"	2½"	<b>CSCTF25F30T-P</b>
3"	2½"	<b>CSCTF25F30T-C</b>



polished chrome plated

Outlet Male NPT	Inlet Female NST (NH)	Cast Brass Part #
3"	2½"	<b>CSCTM25F30T-P</b>
3"	2½"	<b>CSCTM25F30T-C</b>

## Single Male Outlet with Hex (open snoot)

### Application:

- used to connect fire hose to a standpipe or sprinkler system

### Features:

- finishes: -P polished, -C polished chrome plated
- other sizes and threads are available, consult Dixon™ for information
- other configurations are available, contact Dixon™ for information



polished



polished chrome plated

Female NPT	Male	Cast Brass Part #
2½"	2½" NST (NH)	<b>MOC250F-P</b>
	2½" NST (NH)	<b>MOC250F-C</b>
3"	2½" NST (NH)	<b>MOC3025F-P</b>
	2½" NST (NH)	<b>MOC3025F-C</b>
	3" NST (NH)	<b>MOC300F-P</b>

Female NPT	Male Thread	Cast Brass Part #
2½"	2½" NYC	<b>MOC250NYC-P</b>
2½"	2½" NYFD	<b>MOC250NYFD-P</b>

## Brass Replacement Swivels and Accessories

**Features:**

- replacement brass swivels for Dixon™ fire department connections
- finish: -P polished, -C polished chrome plated
- swivel comes with gasket, set screw and ball bearings needed to install on FDC
- other configurations are available, contact Dixon™ for information

Size	Female Thread	Brass Part #
2½"	NPSH (2.84x8)	<b>PSNP250S</b>
2½"	NST (NH) (3.07x7.5)	<b>PSNP250NST</b>
2½"	NYC/BA (3.00x8)	<b>PSNP250NYC</b>
2½"	NYFD (3.03x8)	<b>PSNP250NYFD</b>
2½"	CSA (3.125x5)	<b>PSNP2503.125x5</b>
2½"	QST (3.031x7)	<b>PSNP2503.03x7</b>
2½"	WCT (3.25x6)	<b>PSNP2503.25x6</b>
2½"	PITT 6 (3.06X6)	<b>PSNP2503.06x6</b>
3"	NST (NH)	<b>PSNP300NST</b>
3"	NYFD	<b>PSNP300NYFD</b>

- 2½" requires 50 ball bearings, 3" requires 58 ball bearings



### Replacement Parts

Description	Part #
2½" gasket	<b>SW250</b>
3" gasket	<b>SW300F</b>
ball bearings	<b>46-003-00001</b>
set screw	<b>46-011-00418</b>

## Screw Pitch Gauge

**Features:**

- used to determine threads per inch
- 30 leaves

<i>Stainless Steel</i>
Part #
<b>TPG</b>



## Brass Double Male Hex Nipples

**Feature:**

- other configurations are also available, consult Dixon™ for information

Male Thread	Male Thread	Cast Brass Part #
¾" NPT	1½" NPSH	<b>DMH7515</b>
¾" NPT	1½" NST (NH)	<b>DMH7515F</b>
1" NPT	¾" GHT	<b>DMH1076</b>
1" NPT	1" NPSH	<b>DMH1010</b>
1" NPT	1" NST (NH)	<b>DMH1010F</b>
1" NPT	1" NPT	<b>DMH1010T</b>
1" NPT	1½" NPSH	<b>DMH1015</b>
1" NPT	1½" NST (NH)	<b>DMH1015F</b>
1" NPT	2½" NST (NH)	<b>DMH1025F</b>
1½" NPSH	1½" NPSH	<b>DMH15S15S</b>
1½" NPT	1" NPSH	<b>DMH1510</b>
1½" NPT	1" NST (NH)	<b>DMH1510F</b>
1½" NPT	1¼" NPSH	<b>DMH1512</b>
1½" NPT	1½" NPT	<b>DMH1515</b>
1½" NPT	1½" NPT	<b>DMH1515T</b>
1½" NPT	1½" NST (NH)	<b>DMH1515F</b>
1½" NPT	2" NPSH	<b>DMH1520</b>
1½" NPT	2½" NST (NH)	<b>DMH1525F</b>
1½" NST (NH)	1½" NPSH	<b>DMH15F15S</b>
1½" NST (NH)	1½" NST (NH)	<b>DMH15F15F</b>
1½" NST (NH)	2½" NST (NH)	<b>DMH15F25F</b>
2" NPT	1½" NPSH	<b>DMH2015</b>
2" NPT	1½" NST (NH)	<b>DMH2015F</b>
2" NPT	2" NPSH	<b>DMH2020</b>
2" NPT	2½" NPSH	<b>DMH2025</b>
2" NPT	2" NPT	<b>DMH2020T</b>
2" NPT	2½" NST (NH)	<b>DMH2025F</b>
2½" NPT	1½" NPSH	<b>DMH2515</b>
2½" NPT	1½" NST (NH)	<b>DMH2515F</b>
2½" NPT	2" NPSH	<b>DMH2520</b>
2½" NPT	2½" NPSH	<b>DMH2525</b>
2½" NPT	2½" NST (NH)	<b>DMH2525F</b>
2½" NPT	2½" NPT	<b>DMH2525T</b>
2½" NPT	3" NPSH	<b>DMH2530</b>
2½" NPT	3" NPT	<b>DMH2530T</b>
2½" NPT	3" NST (NH)	<b>DMH2530F</b>
2½" NST (NH)	2½" NST (NH)	<b>DMH25F25F</b>
2½" NST (NH)	3" NST (NH)	<b>DMH25F30F</b>
3" NPT	2½" NPSH	<b>DMH3025</b>
3" NPT	2½" NST (NH)	<b>DMH3025F</b>
3" NPT	3" NPSH	<b>DMH3030</b>
3" NPT	3" NST (NH)	<b>DMH3030F</b>
3" NPT	3" NPT	<b>DMH3030T</b>
4" NPT	4" NPSH	<b>DMH4040</b>
4" NST (NH)	4" NST	<b>DMH40F40F</b>
4" NPT	4" NST (NH)	<b>DMH4040F</b>
4" NPT	4½" NST (NH)	<b>DMH4045F</b>
4" NPT	4" NPT	<b>DMH4040T</b>
5" NPT	5" NST (NH)	<b>DMH5050F</b>
6" NPT	4½" NST (NH)	<b>DMH6045F</b>
6" NPT	6" NST (NH)	<b>DMH6060F</b>
6" NPT	6" NPSH	<b>DMH6060</b>
6" NPT	6" NPT	<b>DMH6060T</b>

D  
Adapters

reducer



same size



increaser



## Brass Double Male Adapters Pin Lug

**Feature:**

- other configurations are also available, consult Dixon™ for information

Male Thread	Male Thread	Cast Brass Part #
1½" NST (NH)	1½" NST (NH)	<b>DMP1515F</b>
1½" NST (NH)	1½" NPT	<b>DMP15F15T</b>
1½" NPSH	1½" NPSH	<b>DMP1515</b>
1½" NPSH	1½" NPT	<b>DMP15S15T</b>
1½" NST (NH)	1½" NPSH	<b>DMP15F15S</b>
2½" NST (NH)	2½" NST (NH)	<b>DMP2525F</b>
2½" NST (NH)	2½" NPSH	<b>DMP25F25S</b>
2½" NST (NH)	2½" NPT	<b>DMP25F25T</b>
2½" NPSH	2½" NPSH	<b>DMP2525</b>

D  
Adapters

## Rocker Lug

**Feature:**

- other configurations are also available, consult Dixon™ for information

Male Thread	Male Thread	Cast Brass Part #
1½" NST (NH)	1½" NST (NH)	<b>DMR1515F</b>
1½" NST (NH)	1½" NPT	<b>DMR15F15T</b>
1½" NST (NH)	1½" NPSH	<b>DMR15F15S</b>
1½" NPSH	1½" NPSH	<b>DMR1515</b>
1½" NPSH	1½" NPT	<b>DMR15S15T</b>
2½" NST (NH)	2½" NST (NH)	<b>DMR2525F</b>
2½" NPSH	2½" NPSH	<b>DMR2525</b>



## Domestic Brass Adapters - Hex Double Male Hex

**Feature:**

- other configurations are also available, consult Dixon™ for information

Male Thread	Male Thread	Cast Brass Part #
1" NPT	1" NST (NH)	<b>DMH1010F-D</b>
1" NPT	1½" NST (NH)	<b>DMH1015F-D</b>
1½" NPT	1½" NPSH	<b>DMH1515-D</b>
1½" NPT	1½" NST (NH)	<b>DMH1515F-D</b>
1½" NPT	2½" NST (NH)	<b>DMH1525F-D</b>
1½" NST (NH)	1½" NST (NH)	<b>DMH15F15F-D</b>
1½" NST (NH)	1½" NPSH	<b>DMH15F15S-D</b>
1½" NST (NH)	2½" NST (NH)	<b>DMH15F25F-D</b>
2" NPT	1½" NST (NH)	<b>DMH2015F-D</b>
2" NPT	2" NPSH	<b>DMH2020-D</b>
2" NPT	2½" NST (NH)	<b>DMH2025F-D</b>
2½" NPT	1½" NST (NH)	<b>DMH2515F-D</b>
2½" NPT	2½" NST (NH)	<b>DMH2525F-D</b>
2½" NST (NH)	2½" NST (NH)	<b>DMH25F25F-D</b>
3" NPT	2½" NST (NH)	<b>DMH3025F-D</b>
3" NPT	3" NST (NH)	<b>DMH3030F-D</b>
4" NPT	4½" NST (NH)	<b>DMH4045F-D</b>
6" NPT	6" NST (NH)	<b>DMH6060F-D</b>



reducer



same size



## Brass Double Male Hex Adapters (New York Threads)

### Feature:

- other configurations are also available, consult Dixon™ for information

D  
Adapters



reducer



same size



increaser

Male	Male NYC	Cast Brass Part #
1½" NPT	1½"	<b>DMH1515NYC</b>
2" NPT	2½"	<b>DMH2025NYC</b> <b>NEW</b>
2½" NPT	2½"	<b>DMH2525NYC</b>
2½" NST	2½"	<b>DMH25F25NYC</b>
2½" NYC	2½"	<b>DMH25NYC25NYC</b> <b>NEW</b>

Male	Male NYFD	Cast Brass Part #
1½" NPT	1½"	<b>DMH1515NYFD</b>
1½" NST	1½"	<b>DMH15F15NYFD</b>
1½" NPT	2½"	<b>DMH1525NYFD</b> <b>NEW</b>
2" NPT	2½"	<b>DMH2025NYFD</b>
2½" NPT	1½"	<b>DMH2515NYFD</b>
2½" NYFD	1½"	<b>DMH25NYFD15NYFD</b> <b>NEW</b>
2½" NPT	2½"	<b>DMH2525NYFD</b>

Male NYFD	Male NPT	Cast Brass Part #
2½"	2"	<b>DMH25NYFD20T</b>

Male NST (NH)	Male NYFD	Cast Brass Part #
2½"	2½"	<b>DMH25F25NYFD</b>

Male NYFD	Male NYFD	Cast Brass Part #
1½"	1½"	<b>DMH15NYFD15NYFD</b>
2½"	2½"	<b>DMH25NYFD25NYFD</b>

- NYFD thread: 3.031 x 8 TPI
- NYC thread: 3.00 x 8 TPI

## Aluminum Double Male Northline Adapters - Rocker Lug Style N36

### Male NST x Male

Male NST Thread	Male Thread	Aluminum Extrusion - Anodized Part #
1"	1" NST	<b>N36-10F10F</b>
1½"	1½" NST	<b>N36-15F15F</b>
1½"	2" NPT	<b>N36-15F20T</b>
1½"	2½" NST	<b>N36-15F25F</b>
2½"	2½" NST	<b>N36-25F25F</b>
2½"	3" NST	<b>N36-25F30F</b>
2½"	3" NPT	<b>N36-25F30T</b>
2½"	4" NST	<b>N36-25F40F</b>
2½"	4" NPT	<b>N36-25F40T</b>
2½"	4½" NST	<b>N36-25F45F</b>
3"	3" NST	<b>N36-30F30F</b>
4"	4" NST	<b>N36-40F40F</b>
4½"	4½" NST	<b>N36-45F45F</b>
6"	6" NST	<b>N36-60F60F</b>

### Male NPT x Male

Male NPT Thread	Male Thread	Aluminum Extrusion - Anodized Part #
1½"	1½" NST	<b>N36-15T15F</b>
1½"	2½" NST	<b>N36-15T25F</b>
2"	2" NPT	<b>N36-20T20T</b>
2"	2½" NST	<b>N36-20T25F</b>
2½"	2½" NST	<b>N36-25T25F</b>
2½"	3" NPT	<b>N36-25T30T</b>
2½"	4" NPT	<b>N36-25T40T</b>
3"	3" NST	<b>N36-30T30F</b>
4"	4" NST	<b>N36-40T40F</b>
4"	4½" NST	<b>N36-40T45F</b>
5"	6" NPT	<b>N36-50T60T</b>
6"	6" NST	<b>N36-60T60F</b>

### Male NPSH x Male

Male NPSH Thread	Male Thread	Aluminum Extrusion - Anodized Part #
1"	1" NPSH	<b>N36-10S10S</b>
1½"	1½" NST	<b>N36-15S15F</b>
1½"	1½" NPSH	<b>N36-15S15S</b>
1½"	1½" NPT	<b>N36-15S15T</b>
1½"	2" NPSH	<b>N36-15S20S</b>
2½"	2½" NST	<b>N36-25S25F</b>
2½"	2½" NPSH	<b>N36-25S25S</b>



same size



increaser

## Brass Hydrant Adapters - Pin Lug

### Feature:

- other configurations are also available, consult Dixon™ for information

D  
Adapters

reducer



same size



increaser

Female Thread	Male Thread	Cast Brass Part #
1½" NPSH	¾" GHT	HA15S76
1½" NPSH	¾" NPSH	HA15S75
1½" NPSH	¾" NPT	HA15S75T
1½" NPSH	1" NPSH	HA15S10S
1½" NPSH	1" NPT	HA15S10T
1½" NPSH	1½" NPT	HA15S15T
1½" NPSH	1½" NST (NH)	HA15S15F
1½" NPT	1½" NPSH	HA15T15S
1½" NPT	1½" NST (NH)	HA15T15F
1½" NST (NH)	¾" GHT	HA1576
1½" NST (NH)	¾" NPSH	HA1575
1½" NST (NH)	¾" NPT	HA1575T
1½" NST (NH)	1" NPSH	HA1510
1½" NST (NH)	1" NST (NH)	HA1510F
1½" NST (NH)	1" NPT	HA1510T
1½" NST (NH)	1½" NPSH	HA1515
1½" NST (NH)	1½" NPT	HA1515T
1½" NST (NH)	1½" NST (NH)	HA1515F
1½" NST (NH)	2½" NST (NH)	HA1525F
2" NPSH	1½" NPSH	HA20S15S
2" NPSH	1½" NPT	HA20S15T
2" NPSH	1½" NST (NH)	HA20S15F
2" NPSH	2½" NST (NH)	HA20S25F
2" NPT	2½" NST (NH)	HA20T25F
2" NST (NH)	2½" NST (NH)	HA2025F
2½" NPSH	1" NPT	HA25S10T
2½" NPSH	1½" NPSH	HA25S15S
2½" NPSH	1½" NPT	HA25S15T
2½" NPSH	1½" NST (NH)	HA25S15F
2½" NPSH	2½" NST (NH)	HA25S25F
2½" NST (NH)	¾" GHT	HA2576
2½" NST (NH)	¾" NPT	HA2575T
2½" NST (NH)	1" NPSH	HA2510
2½" NST (NH)	1" NST (NH)	HA2510F
2½" NST (NH)	1" NPT	HA2510T
2½" NST (NH)	1½" NPSH	HA2515
2½" NST (NH)	1½" NST (NH)	HA2515F
2½" NST (NH)	1½" NPT	HA2515T
2½" NST (NH)	2" NPSH	HA2520
2½" NST (NH)	2" NST (NH)	HA2520F
2½" NST (NH)	2" NPT	HA2520T
2½" NST (NH)	2½" NPSH	HA2525
2½" NST (NH)	2½" NST (NH)	HA2525F
2½" NST (NH)	2½" NPT	HA2525T
2½" NST (NH)	3" NPSH	HA2530
2½" NST (NH)	3" NST (NH)	HA2530F
2½" NST (NH)	3" NPT	HA2530T
3" NPSH	2½" NST (NH)	HA30S25F
3" NPSH	2½" NPSH	HA30S25S
3" NPSH	2½" NPT	HA30S25T
3" NST (NH)	1½" NPSH	HA3015S
3" NST (NH)	1½" NST (NH)	HA3015F
4" NST (NH)	2½" NST (NH)	HA4025F



## Brass Hydrant Adapters - Pin Lugs (New York Threads)

**Features:**

- NYFD thread = 3.031 x 8 TPI
- NYC thread = 3.00 x 8 TPI
- other configurations are also available, consult Dixon™ for information

Female NYFD	Male Thread	Cast Brass Part #
1½"	¾" GHT	<b>HA15NYFD76</b>
1½"	1½" NPT	<b>HA15NYFD15T</b>
2½"	¾" NPT	<b>HA25NYFD75T</b>
2½"	¾" GHT	<b>HA25NYFD76</b>
2½"	1½" NPSH	<b>HA25NYFD15S</b>
2½"	1½" NST (NH)	<b>HA25NYFD15F</b>
2½"	1½" NPT	<b>HA25NYFD15T</b>
2½"	1½" NYFD	<b>HA25NYFD15NYFD</b>
2½"	2" NPT	<b>HA25NYFD20T</b>
2½"	2½" NST (NH)	<b>HA25NYFD25F</b>

Female NYC	Male Thread	Cast Brass Part #
2½"	¾" NPT	<b>HA25NYC75T</b>
2½"	¾" GHT	<b>HA25NYC76</b>
2½"	1" NPT	<b>HA25NYC10T</b>
2½"	1½" NPT	<b>HA25NYC15T</b>
2½"	1½" NST (NH)	<b>HA25NYC15F</b>
2½"	2" NPT	<b>HA25NYC20T</b>



reducer



same size



increaser

D  
Adapters

## Brass Hazmat Adapters - Pin Lugs

**Feature:**

- divides single stream into double stream

Female NST	Male Thread	Cast Brass Part #
1½"	(2) GHT	<b>HHA1576</b>
2½"	(2) GHT	<b>HHA2576</b>



## Brass Hydrant Adapters - Rocker Lug

### Features:

- finishes: -C polished chrome plated
- other configurations are also available, consult Dixon™ for information

D  
Adapters

reducer



reducer - chrome plated



same size

Female Thread	Male Thread	Cast Brass Part #
1½" NH	¾" GHT	<b>RHA1576</b>
1½" NPSH	¾" NPT	<b>RHA15S75T</b>
1½" NH	1" NPSH	<b>RHA1510</b>
1½" NST (NH)	1" NST (NH)	<b>RHA1510F</b>
1½" NST (NH)	1" NPT	<b>RHA1510T</b>
1½" NPSH	1" NPSH	<b>RHA15S10</b>
1½" NPSH	1" NPT	<b>RHA15S10T</b>
1½" NST (NH)	1½" NPSH	<b>RHA1515</b>
1½" NST (NH)	1½" NST (NH)	<b>RHA1515F</b>
1½" NST (NH)	1½" NPT	<b>RHA1515T</b>
1½" NPSH	1½" NST (NH)	<b>RHA15S15F</b>
1½" NPSH	1½" NPT	<b>RHA15S15T</b>
1½" NPT	1½" NST (NH)	<b>RHA15T15F</b>
1½" NST (NH)	2" NPSH	<b>RHA1520</b>
1½" NST (NH)	2½" NST (NH)	<b>RHA1525F</b>
2" NST (NH)	2½" NST (NH)	<b>RHA2025F</b>
2½" NST (NH)	¾" GHT	<b>RHA2576</b>
2½" NST (NH)	1" NPSH	<b>RHA2510</b>
2½" NST (NH)	1" NST (NH)	<b>RHA2510F</b>
2½" NST (NH)	1" NPT	<b>RHA2510T</b>
2½" NST (NH)	1½" NPSH	<b>RHA2515</b>
2½" NST (NH)	1½" NST (NH)	<b>RHA2515F</b>
2½" NST (NH)	1½" NST (NH)	<b>RHA2515F-C</b>
2½" NST (NH)	1½" NPT	<b>RHA2515T</b>
2½" NPSH	1½" NPSH	<b>RHA25S15</b>
2½" NPSH	1½" NST (NH)	<b>RHA25S15F</b>
2½" NST (NH)	2" NST (NH)	<b>RHA2520F</b>
2½" NST (NH)	2" NPT	<b>RHA2520T</b>
2½" NST (NH)	2½" NPT	<b>RHA2525T</b>
2½" NPSH	2½" NST (NH)	<b>RHA25S25F</b>
2½" NPT	2½" NST (NH)	<b>RHA25T25F</b>
2½" NST (NH)	3" NPT	<b>RHA2530T</b>
3" NST (NH)	2½" NST (NH)	<b>RHA3025F</b>

- All adapters are made to approved Dixon™ specifications.

## Aluminum Female x Male Adapters - Long Handle

### Style N56



Female NST Thread	Male NST Thread	Aluminum Extrusion - Anodized Part #
4"	2½"	<b>N56-40F25F</b>
4"	4½"	<b>N56-40F45F</b>
4½"	4"	<b>N56-45F40F</b>
5"	2½"	<b>N56-50F25F</b>
6"	4½"	<b>N56-60F45F</b>
6"	5"	<b>N56-60F50F</b>
6"	6"	<b>N56-60F60T</b>

## Aluminum Female x Male Adapters - Rocker Lug Style N37

Female Thread	Male Thread	Aluminum Extrusion - Anodized Part #
¾" GHT	1" NST	<b>N37-07G10F</b>
¾" GHT	1" NPSH	<b>N37-07G10S</b>
¾" GHT	1" NPT	<b>N37-07G10T</b>
¾" GHT	1½" NST	<b>N37-07G15F</b>
¾" GHT	1½" NPSH	<b>N37-07G15S</b>
1" NST	¾" GHT	<b>N37-10F07G</b>
1" NST	1" NPSH	<b>N37-10F10S</b>
1" NST	1" NPT	<b>N37-10F10T</b>
1" NST	1½" NST	<b>N37-10F15F</b>
1" NST	1½" NPSH	<b>N37-10F15S</b>
1" NST	2½" NST	<b>N37-10F25F</b>
1" NPSH	¾" GHT	<b>N37-10S07G</b>
1" NPSH	¾" NPSH	<b>N37-10S07S</b>
1" NPSH	1" NST	<b>N37-10S10F</b>
1" NPSH	1" NPSH	<b>N37-10S10T</b>
1" NPSH	1½" NST	<b>N37-10S15F</b>
1" NPSH	1½" NPSH	<b>N37-10S15S</b>
1" NPSH	2½" NST	<b>N37-10S25F</b>
1" NPT	1" NST	<b>N37-10T10F</b>
1½" NST	¾" GHT	<b>N37-15F07G</b>
1½" NST	¾" NPT	<b>N37-15F07T</b>
1½" NST	1" NST	<b>N37-15F10F</b>
1½" NST	1" NPSH	<b>N37-15F10S</b>
1½" NST	1" NPT	<b>N37-15F10T</b>
1½" NST	1½" NST	<b>N37-15F15F</b>
1½" NST	1½" NPSH	<b>N37-15F15S</b>
1½" NST	1½" NPT	<b>N37-15F15T</b>
1½" NST	2" NPT	<b>N37-15F20T</b>
1½" NST	2½" NST	<b>N37-15F25F</b>
1½" NPSH	¾" GHT	<b>N37-15S07G</b>
1½" NPSH	1" NST	<b>N37-15S10F</b>
1½" NPSH	1½" NST	<b>N37-15S15F</b>
1½" NPSH	1½" NPT	<b>N37-15S15T</b>
1½" NPSH	2" NPT	<b>N37-15S20T</b>
1½" NPT	1½" NST	<b>N37-15T15F</b>
1½" NPT	1½" NPSH	<b>N37-15T15S</b>
1½" NPT	2½" NST	<b>N37-15T25F</b>
2" NPSH	¾" GHT	<b>N37-20S07G</b>
2" NPSH	1½" NST	<b>N37-20S15F</b>
2" NPSH	1½" NPSH	<b>N37-20S15S</b>
2" NPSH	2" NPT	<b>N37-20S20T</b>
2" NPSH	2½" NST	<b>N37-20S25F</b>
2" NPT	1½" NST	<b>N37-20T15F</b>
2" NPT	1½" NPSH	<b>N37-20T15S</b>
2" NPT	1½" NPT	<b>N37-20T15T</b>
2" NPT	2½" NST	<b>N37-20T25F</b>



reducer



same size



increaser

D  
Adapters

## Aluminum Female x Male Adapters - Rocker Lug (continued)

### Style N37

D  
Adapters

Female Thread	Male Thread	Aluminum Extrusion - Anodized Part #
2½" NST	¾"	N37-25F07G
2½" NST	¾"	N37-25F07T
2½" NST	1"	N37-25F10T
2½" NST	1½"	N37-25F15F
2½" NST	1½"	N37-25F15S
2½" NST	1½"	N37-25F15T
2½" NST	2"	N37-25F20T
2½" NST	2½"	N37-25F25F
2½" NST	2½"	N37-25F25S
2½" NST	2½"	N37-25F25T
2½" NST	3"	N37-25F30F
2½" NST	3"	N37-25F30T
2½" NPSH	1½"	N37-25S15F
2½" NPSH	1½"	N37-25S15S
2½" NPSH	2½"	N37-25S25F
2½" NPSH	2½"	N37-25S25T
2½" NPT	1½"	N37-25T15S
2½" NPT	2½"	N37-25T25F
2½" NPT	3"	N37-25T30T
3" NST	1½"	N37-30F15F
3" NST	2"	N37-30F20T
3" NST	2½"	N37-30F25F
3" NST	3"	N37-30F30T
3" NPSH	1½"	N37-30S15S
3" NPSH	2½"	N37-30S25F
3" NPT	2½"	N37-30T25F
3" NPT	2½"	N37-30T25T
4" NST	2½"	N37-40F25F
4" NST	4"	N37-40F40F
4" NST	4"	N37-40F40S
4" NST	4"	N37-40F40T
4" NST	6"	N37-40F60F
4" NPT	2½"	N37-40T25F
4" NPT	2½"	N37-40T25T
4" NPT	4"	N37-40T40F
4" NPT	4½"	N37-40T45F
4" NST	2½"	N37-45F25F
4" NST	4"	N37-45F40F
4" NST	4"	N37-45F40T
4" NST	5"	N37-45F50F
4" NST	4½"	N37-50F45F
4" NST	5"	N37-50F50T
4" NST	6"	N37-50F60F
4" NPSH	6"	N37-50S60F
4" NPT	5"	N37-50T50F
4" NST	4"	N37-60F40T
4" NST	5"	N37-60F50F
4" NST	6"	N37-60F60T
4" NPT	4"	N37-60T40F
4" NPT	6"	N37-60T60F



## Brass Female to Male Hex Nipples

**Feature:**

- other configurations are also available, consult Dixon™ for information

Female Thread	Male Thread	Cast Brass Part #
¾" GHT	1" NPT	<b>FM7610T</b>
1" NPSH	¾" GHT	<b>FM10S76</b>
1" NPT	¾" GHT	<b>FM1076</b>
1" NPT	1" NPSH	<b>FM1010</b>
1" NPT	1" NST (NH)	<b>FM1010F</b>
1" NST (NH)	1" NPT	<b>FM10F10T</b>
1" NPT	1½" NPSH	<b>FM1015</b>
1" NPT	1½" NST (NH)	<b>FM1015F</b>
1" NPSH	1½" NPT	<b>FM10S15T</b>
1½" NPT	1½" NPSH	<b>FM1515</b>
1½" NPT	1½" NST (NH)	<b>FM1515F</b>
1½" NST (NH)	1½" NPSH	<b>FM15F15S</b>
1½" NST (NH)	1½" NPT	<b>FM15F15T</b>
1½" NPSH	1½" NST (NH)	<b>FM15S15F</b>
1½" NST (NH)	1½" NST (NH)	<b>FM15F15F</b>
1½" NPSH	1½" NPT	<b>FM15S15T</b>
1½" NPSH	2" NPT	<b>FM15S20T</b>
1½" NST (NH)	2" NPT	<b>FM15F20T</b>
1½" NPT	2½" NST (NH)	<b>FM1525F</b>
1½" NST (NH)	2½" NPT	<b>FM15F25T</b>
1½" NST (NH)	2½" NST (NH)	<b>FM15F25F</b>
1½" NST (NH)	3" NST (NH)	<b>FM15F30F</b>
1½" NPT	3" NST (NH)	<b>FM1530F</b>
2" NPSH	1½" NPSH	<b>FM20S15</b>
2" NPT	1½" NPSH	<b>FM2015</b>
2" NPSH	1½" NST	<b>FM20S15F</b>
2" NPT	1½" NST (NH)	<b>FM2015F</b>
2" NPSH	1½" NPT	<b>FM20S15T</b>
2" NPSH	2" NPT	<b>FM20S20T</b>
2" NPT	2" NPSH	<b>FM2020</b>
2" NPSH	2½" NPT	<b>FM20S25T</b>
2" NPSH	2½" NST (NH)	<b>FM20S25F</b>
2" NPT	2½" NST (NH)	<b>FM2025F</b>
2½" NST (NH)	¾" NPT	<b>FM25F75T</b>
2½" NST (NH)	1" NPT	<b>FM25F10T</b>
2½" NPT	1½" NST (NH)	<b>FM2515F</b>
2½" NST (NH)	1½" NST (NH)	<b>FM25F15F</b>
2½" NST (NH)	1½" NPT	<b>FM25F15T</b>
2½" NST (NH)	2" NPT	<b>FM25F20T</b>
2½" NPT	2½" NPSH	<b>FM2525</b>
2½" NPT	2½" NST (NH)	<b>FM2525F</b>

- table continued on next page
- All adapters are made to approved Dixon™ specifications.



reducer



same size

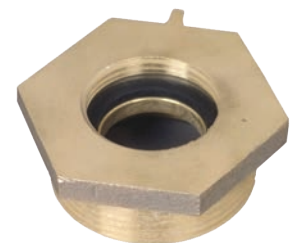

increaser

## Brass Female to Male Hex Nipples

Table continued from previous page

Female Thread	Male Thread	Cast Brass Part #
2½" NST (NH)	2½" NST (NH)	<b>FM25F25F</b>
2½" NST (NH)	2½" NPT	<b>FM25F25T</b>
2½" NPT	2½" NPT	<b>FM25S25T</b>
2½" NST (NH)	2½" NPSH	<b>FM25F25S</b>
2½" NPSH	2½" NST (NH)	<b>FM25S25F</b>
2½" NPSH	2½" NPT	<b>FM25S25T</b>
2½" NST (NH)	3" NST (NH)	<b>FM25F30F</b>
2½" NST (NH)	3" NPT	<b>FM25F30T</b>
3" NPT	2½" NST (NH)	<b>FM30S25F</b>
3" NST (NH)	2½" NST (NH)	<b>FM30F25F</b>
3" NST (NH)	2½" NPT	<b>FM30F25T</b>
3" NPT	2½" NPT	<b>FM30S25T</b>
3" NPSH	2½" NST (NH)	<b>FM30S25F</b>
3" NST (NH)	3" NPT	<b>FM30F30T</b>
3" NPT	3" NST (NH)	<b>FM30S30F</b>
4" NPT	2½" NST (NH)	<b>FM40S25F</b>
4" NPT	4" NST (NH)	<b>FM40F40F</b>
4" NST (NH)	4" NPT	<b>FM40F40T</b>
4" NPT	4½" NST (NH)	<b>FM40S45F</b>
4½" NST (NH)	4" NPT	<b>FM45F40T</b>
6" NPT	6" NST (NH)	<b>FM60S60F</b>
6" NST (NH)	6" NPT	<b>FM60F60T</b>

- All adapters are made to approved Dixon™ specifications.

D  
Adapters



reducer



same size

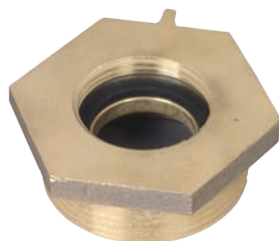

increaser

## Brass Female to Male Hex Nipples (New York Threads)

**Features:**

- NYFD thread = 3.031 x 8 TPI
- NYC thread = 3.00 x 8 TPI
- other configurations are also available, consult Dixon™ for information

Female	Male	Cast Brass Part #
1½" NPT	1½" NYFD	<b>FM1515NYFD</b>
1½" NST (NH)	1½" NYFD	<b>FM15F15NYFD</b>
1½" NYFD	1½" NST (NH)	<b>FM15NYFD15F</b>
1½" NYFD	1½" NPT	<b>FM15NYFD15T</b>

Female	Male	Cast Brass Part #
2½" NPT	2½" NYC	<b>FM2525NYC</b>
2½" NPT	2½" NYFD	<b>FM2525NYFD</b>
2½" NST (NH)	2½" NYC	<b>FM25F25NYC</b>
2½" NST (NH)	2½" NYFD	<b>FM25F25NYFD</b>
2½" NYC	2½" NST (NH)	<b>FM25NYC25F</b>
2½" NYC	2½" NPT	<b>FM25NYC25T</b>
2½" NYFD	2½" NST (NH)	<b>FM25NYFD25F</b>
2½" NYFD	2½" NPT	<b>FM25NYFD25T</b>
2½" NYFD	2½" NYFD	<b>FM25NYFD25NYFD</b>

Female	Male	Cast Brass Part #
2½" NYFD	1½" NPT	<b>FM25NYFD15T</b>
2½" NYFD	2" NPT	<b>FM25NYFD20T</b>
2½" NYFD	3" NYFD	<b>FM25NYFD30NYFD</b>
2½" NYFD	3" NPT	<b>FM25NYFD30T</b>



reducer

D  
Adapters

same size

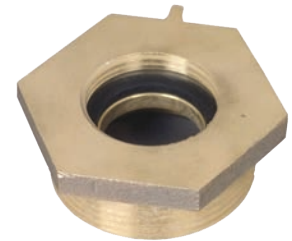

increaser

## Domestic Brass Hydrant Adapters - Pin Lug

**Feature:**

- other configurations are also available, consult Dixon™ for information



Female Thread	Male Thread	Cast Brass Part #
1½" NST (NH)	¾" GHT	<b>HA1576-D</b>
2½" NST (NH)	1" NPT	<b>HA2510T-D</b>
2½" NST (NH)	1½" NST (NH)	<b>HA2515F-D</b>
2½" NST (NH)	1½" NPT	<b>HA2515T-D</b>
2½" NST (NH)	¾" GHT	<b>HA2576-D</b>

D  
Adapters

## Domestic Brass Female to Male Hex Nipples



reducer



same size



increaser

**Feature:**

- other configurations are also available, consult Dixon™ for information

Female Thread	Male Thread	Cast Brass Part #
1" NPT	1½" NST (NH)	<b>FM1015F-D</b>
1½" NPT	1½" NST (NH)	<b>FM1515F-D</b>
1½" NPT	2½" NST (NH)	<b>FM1525F-D</b>
1½" NST (NH)	1½" NPSH	<b>FM15F15S-D</b>
1½" NST (NH)	1½" NPT	<b>FM15F15T-D</b>
1½" NST (NH)	2½" NST (NH)	<b>FM15F25F-D</b>
1½" NPSH	1½" NST (NH)	<b>FM15S15F-D</b>
1½" NPSH	1½" NPT	<b>FM15S15T-D</b>
2" NPT	1½" NST (NH)	<b>FM2015F-D</b>
2½" NPT	2½" NST (NH)	<b>FM2525F-D</b>
2½" NST (NH)	1½" NST (NH)	<b>FM25F15F-D</b>
2½" NST (NH)	1½" NPT	<b>FM25F15T-D</b>
2½" NST (NH)	2½" NPT	<b>FM25F25T-D</b>

## Polycarbonate Hydrant Adapters - Rocker Lug

**Features:**

- use with water
- maximum working pressure: **100 PSI** at 70°F (21°C)



Female Thread	Male Thread	Polycarbonate Part #
1½" NPSH	1½" NST (NH)	<b>POLYHA15S15F</b>
2½" NST (NH)	¾" GHT	<b>POLYHA2576</b>
2½" NST (NH)	1½" NPSH	<b>POLYHA2515</b>
2½" NST (NH)	1½" NST (NH)	<b>POLYHA2515F</b>
2½" NST (NH)	2" NPT	<b>POLYHA2520T</b>



## Brass Double Female Swivels Pin Lug

Female NPSH	Female NPSH	Cast Brass Part #
1½"	1½"	<b>DFP1515</b>
2½"	2½"	<b>DFP2525</b>

Female NST (NH)	Female NST (NH)	Cast Brass Part #
1½"	1½"	<b>DFP1515F</b>
2½"	2½"	<b>DFP2525F</b>

Female NST (NH)	Female NPSH	Cast Brass Part #
1½"	1½"	<b>DFP15F15S</b>
2½"	2½"	<b>DFP25F25S</b>

Female NYFD	Female NYFD	Cast Brass Part #
1½"	1½"	<b>DFP15NYFD15NYFD</b>
2½"	2½"	<b>DFP25NYFD25NYFD</b>

D  
Adapters

## Rocker Lug

Female NPSH	Female NPSH	Cast Brass Part #
1½"	1½"	<b>DFR1515</b>
2½"	2½"	<b>DFR2525</b>

Female NST (NH)	Female NST (NH)	Cast Brass Part #
1½"	1½"	<b>DFR1515F</b>
2½"	2½"	<b>DFR2525F</b>



## Domestic Brass Double Female Swivels - Pin Lug

Female Thread	Female Thread	Cast Brass Part #
1½" NST (NH)	1½" NST (NH)	<b>DFP1515F-D</b>
2½" NST (NH)	2½" NST (NH)	<b>DFP2525F-D</b>



All adapters are made to approved Diver™ specifications.

## Aluminum Double Swivel Female Adapters - Rocker Lug Style N35

### Female NPSH Swivel x Female NPSH Swivel

D  
Adapters

Female NPSH Swivel Thread	Female NPSH Swivel Thread	Aluminum Extrusion - Anodized Part #
1" NPSH	1" NPSH	<b>N35-10S10S</b>
1" NPSH	1½" NPSH	<b>N35-10S15S</b>
1½" NPSH	1½" NPSH	<b>N35-15S15S</b>
1½" NPSH	2½" NPSH	<b>N35-15S25S</b>
2" NPSH	2" NPSH	<b>N35-20S20S</b>
2½" NPSH	2½" NPSH	<b>N35-25S25S</b>
3" NPSH	3" NPSH	<b>N35-30S30S</b>

### Female NST Swivel x Female NST Swivel



Female NST Swivel Thread	Female NST Swivel Thread	Aluminum Extrusion - Anodized Part #
1" NST	1" NST	<b>N35-10F10F</b>
1½" NST	1½" NST	<b>N35-15F15F</b>
1½" NST	2½" NST	<b>N35-15F25F</b>
2½" NST	2½" NST	<b>N35-25F25F</b>
4" NST	4" NST	<b>N35-40F40F</b>
4" NST	5" NST	<b>N35-40F50F</b>
4½" NST	4½" NST	<b>N35-45F45F</b>
4½" NST	6" NST	<b>N35-45F60F</b>
5" NST	5" NST	<b>N35-50F50F</b>
6" NST	6" NST	<b>N35-60F60F</b>

### Female NPSH Swivel x Female NST Swivel



Female NPSH Swivel Thread	Female NST Swivel Thread	Aluminum Extrusion - Anodized Part #
1" NPSH	1" NST	<b>N35-10S10F</b>
1" NPSH	1½" NST	<b>N35-10S15F</b>
1½" NPSH	1½" NST	<b>N35-15S15F</b>
2" NPSH	2½" NST	<b>N35-20S25F</b>
2½" NPSH	2½" NST	<b>N35-25S25F</b>
6" NPSH	6" NST	<b>N35-60S60F</b>

## Aluminum Double Female Swivel Adapters - Long Handle Style N57



Female NST Thread	Male NST Thread	Aluminum Extrusion - Anodized Part #
2½"	2½"	<b>N57-25F25F</b>
4½"	6"	<b>N57-45F60F</b>
5"	5"	<b>N57-50F50F</b>
5"	6"	<b>N57-50F60F</b>
6"	6"	<b>N57-60F60F</b>

## (Open Snoot) Brass Female Swivel Adapters - Pin Lug

**Features:**

- double female rigid hexagon to swivel connection, rigid end thread is always NPT, hose thread is on swivel end
- finishes: -P polished, -C polished chrome plated
- other configurations are also available, consult Dixon™ for information

Female Swivel Thread	Female Rigid Thread	Cast Brass Part #
1½" NST (NH)	1½" NPT	<b>SF150F</b>
1½" NPSH	1½" NPT	<b>SF150S</b>
2½" NST (NH)	1½" NPT	<b>SF25F15T</b>
2½" NST (NH)	2" NPT	<b>SF25F20T</b>
2½" NYFD	2" NPT	<b>SF25NYFD20T</b>
2½" NYFD	2½" NPT	<b>SF250NYFD</b>
2½" NST (NH)	2½" NPT	<b>SF250F</b>
2½" NST (NH)	2½" NPT	<b>SF250F-P</b>
2½" NST (NH)	2½" NPT	<b>SF250F-C</b>
2½" NPSH	2½" NPT	<b>SF250S</b>
2½" NST (NH)	3" NPT	<b>SF25F30T</b>
2½" NYFD	3" NPT	<b>SF25NYFD30T</b>
3" NST (NH)	3" NPT	<b>SF300F</b>
3" NST (NH)	3" NPT	<b>SF300F-P</b>
3" NST (NH)	3" NPT	<b>SF300F-C</b>
3" NYFD	3" NPT	<b>SF300NYFD</b>
3" NYFD	3" NPT	<b>SF300NYFD-C</b>
3" NYFD	3" NPT	<b>SF300NYFD-P</b>
4" NST (NH)	4" NPT	<b>SF400F</b>

D  
Adapters

## Domestic Brass Female Swivel Adapters - Pin Lug

**Feature:**

- other configurations are also available, consult Dixon™ for information

Female NST (NH) Swivel	Female Rigid NPT	Cast Brass Part #
1½"	1½"	<b>SF150F-D</b>
2½"	2½"	<b>SF250F-D</b>
2½"	2"	<b>SF25F20T-D</b>



## (Open Snoot) Female Swivel Adapters - Rocker Lug

**Feature:**

- other configurations are also available, consult Dixon™ for information

Female Threads	Female Threads	Cast Brass Part #
1½" NST (NH)	1½" NPT	<b>RSF150F</b>
2½" NST (NH)	1½" NPT	<b>RSF25F15T</b>
2½" NST (NH)	2" NPT	<b>RSF25F20T</b>
2½" NST (NH)	2½" NPT	<b>RSF250F</b>
2½" NST (NH)	3" NPT	<b>RSF25F30T</b>



# Aluminum Swivel Female x Rigid Female Adapters - Rocker Lug Style N53

## Female NPSH Swivel x Female Rigid NPT

D  
Adapters

Female NPSH Swivel Thread	Female Rigid NPT	Aluminum Extrusion - Anodized Part #
1½"	1½"	<b>N53-15S15T</b>
2"	2"	<b>N53-20S20T</b>
3"	3"	<b>N53-30S30T</b>
4"	4"	<b>N53-40S40T</b>
6"	6"	<b>N53-60S60T</b>

## Female NPSH Swivel x Female Rigid NPSH



Female NPSH Swivel Thread	Female Rigid NPSH	Aluminum Extrusion - Anodized Part #
1½"	1½"	<b>N53-15S15S</b>
1½"	2"	<b>N53-15S20S</b>
2½"	2½"	<b>N53-25S25S</b>

## Female NST Swivel x Female Rigid NPT



Female NST Swivel Thread	Female Rigid NPT	Aluminum Extrusion - Anodized Part #
1½"	1½"	<b>N53-15F15T</b>
2½"	2"	<b>N53-25F20T</b>
2½"	2½"	<b>N53-25F25T</b>
2½"	3"	<b>N53-25F30T</b>
2½"	4"	<b>N53-25F40T</b>
4"	4"	<b>N53-40F40T</b>
4½"	4"	<b>N53-45F40T</b>
4½"	6"	<b>N53-45F60T</b>
5"	6"	<b>N53-50F60T</b>
6"	6"	<b>N53-60F60T</b>

## Female NST Swivel x Female Rigid NST



Female NST Swivel Thread	Female Rigid NST	Aluminum Extrusion - Anodized Part #
1½"	1½"	<b>N53-15F15F</b>
2½"	1½"	<b>N53-25F15F</b>
2½"	2½"	<b>N53-25F25F</b>
2½"	6"	<b>N53-25F60F</b>
3"	3"	<b>N53-30F30F</b>
4"	4"	<b>N53-40F40F</b>
6"	4½"	<b>N53-60F45F</b>
6"	6"	<b>N53-60F60F</b>



## Brass Double Female Hex Adapters

**Feature:**

- other configurations are also available, consult Dixon™ for information

Female Thread	Female NST (NH)	Cast Brass Part #
1½" NPT	1½"	<b>FFH1515F</b>
2½" NPT	2½"	<b>FFH2525F</b>
1½" NST (NH)	1½"	<b>FFH15F15F</b>
2½" NST (NH)	2½"	<b>FFH25F25F</b>

Female Thread	Female NYFD	Cast Brass Part #
1½" NYFD	1½"	<b>FFH15NYFD15NYFD</b>
1½" NPT	1½"	<b>FFH1515NYFD</b>
2½" NPT	2½"	<b>FFH2525NYFD</b>

Female Thread	Female Thread	Cast Brass Part #
1½" NPT	1½" NPSH	<b>FFH15T15S</b>

D  
Adapters

## Brass Female Rocker Lug - Suction with Poly Screen

**Feature:**

- suction intake with strainer screen

Female Thread	Female NPT	Cast Brass Part #
2½" NST (NH)	1½"	<b>RSFSA25F15T</b>
2½" NST (NH)	2"	<b>RSFSA25F20T</b>
2½" NST (NH)	2½"	<b>RSFSA250F</b>
2½" NST (NH)	3"	<b>RSFSA25F30T</b>



## Brass Male Rocker Lug - Suction with Poly Screen

**Feature:**

- suction intake with strainer screen

Female NST (NH) Thread	Male NPT Thread	Cast Brass Part #
2½"	1½"	<b>RSMSA25F15T</b>
2½"	2"	<b>RSMSA25F20T</b>
2½"	2½"	<b>RSMSA250F</b>
2½"	3"	<b>RSMSA25F30T</b>



## Brass Male Rocker Lug - Suction with Zinc Screen

**Feature:**

- suction intake with zinc strainer screen - excellent to use before backflow preventers

Female NST (NH) Thread	Male NPT Thread	Cast Brass Part #
2½"	1½"	<b>RSMSA25F15T-Z</b>
2½"	2"	<b>RSMSA25F20T-Z</b>
2½"	2½"	<b>RSMSA250F-Z</b>
2½"	3"	<b>RSMSA25F30T-Z</b>



## Brass Female Swivel to Male Adapters Pin Lug

D  
Adapters

Female NST (NH)	Male NPT	Cast Brass Part #
1½"	1½"	<b>SM150F</b>
2½"	1½"	<b>SM25F15T</b>
2½"	2"	<b>SM25F20T</b>
2½"	2½"	<b>SM250F</b>
2½"	3"	<b>SM25F30T</b>
4"	4"	<b>SM400F</b>
Female NPSH	Male NPT	Cast Brass Part #
1½"	1½"	<b>SM150S</b>
2"	2"	<b>SM200S</b>
2½"	2½"	<b>SM250S</b>
Female	Male NST (NH)	Cast Brass Part #
1½" NPSH	1½"	<b>SM15S15F</b>
2½" NST (NH)	3"	<b>SM25F30F</b>
Female	Male NPT	Cast Brass Part #
1½" NYFD	1½"	<b>SM150NYFD</b>
2½" NYC	2½"	<b>SM250NYC</b>
2½" NYFD	2½"	<b>SM250NYFD</b>

## Rocker Lug



Female Thread	Male NPT	Cast Brass Part #
1½" NST (NH)	1½"	<b>RSM150F</b>
1½" NST (NPSH)	1½"	<b>RSM150S</b>
2½" NST (NH)	2"	<b>RSM25F20T</b>
2½" NST (NH)	2½"	<b>RSM250F</b>
2½" NST (NH)	3"	<b>RSM25F30T</b>

## Domestic Brass Male Swivel Adapters - Pin Lug



Female NST Swivel	Male NPT	Brass Part #
1½"	1½"	<b>SM150F-D</b>
2½"	2½"	<b>SM250F-D</b>
2½"	2"	<b>SM25F20T-D</b>
2½"	3"	<b>SM25F30T-D</b>



## Aluminum Male Rocker Lug - Suction with Poly Screen

### Feature:

- suction intake with strainer screen



Female NST (NH) Thread	Male NPT Thread	Cast Brass Part #
2½"	1½"	<b>ARSMSA25F15T</b>
2½"	2"	<b>ARSMSA25F20T</b>
2½"	2½"	<b>ARSMSA250F</b>
2½"	3"	<b>ARSMSA25F30T</b>

## Aluminum Female Swivel to Male Adapters - Rocker Lug Style N54

Female Swivel Thread	Male Rigid Thread	Aluminum Extrusion - Anodized Part #
1½" NST	1½" NST	N54-15F15F
1½" NST	1½" NPT	N54-15F15T
1½" NST	2½" NST	N54-15F25F
1½" NPSH	1½" NPSH	N54-15S15S
1½" NPSH	1½" NPT	N54-15S15T
2½" NST	1½" NST	N54-25F15F
2½" NST	1½" NPT	N54-25F15T
2½" NST	2" NPT	N54-25F20T
2½" NST	2½" NST	N54-25F25F
2½" NST	2½" NPT	N54-25F25T
2½" NST	3" NPT	N54-25F30T
2½" NPSH	2" NPT	N54-25S20T
3" NPSH	3" NPT	N54-30S30T
4" NST	4" NST	N54-40F40F
4" NST	4" NPT	N54-40F40T
4" NST	6" NST	N54-40F60F
4½" NST	4" NPT	N54-45F40T
4½" NST	5" NST	N54-45F50F
4½" NST	6" NPT	N54-45F60T
6" NST	4" NST	N54-60F40F
6" NST	6" NPT	N54-60F60T

D  
Adapters

## Aluminum Female Swivel to Male Adapters - Long Handle Style N54L

Female Thread	Male Thread	Aluminum Extrusion - Anodized Part #
2½" NST	2½" NST	N54L-25F25F
4" NST	6" NST	N54L-40F60F
4½" NST	4" NPT	N54L-45F40T
6" NST	4" NPT	N54L-60F40T
6" NST	4½" NST	N54L-60F45F
6" NST	5" NST	N54L-60F50F
6" NST	6" NPT	N54L-60F60T



## British Instantaneous Fittings

**Features:**

- polished finish
- meets BS336 specifications

### Adapters

**British Instantaneous female x female threads**

Size		Brass Part #
Female	Female	
2½" BRIT	2½" NST (NH)	<b>BID250F</b>
2½" BRIT	2½" NPSH	<b>BID250S</b>
2½" BRIT	2½" NPT	<b>BID250T</b>
2½" BRIT	2½" BSP	<b>BID250B</b>

**British Instantaneous female x male threads**

Size		Brass Part #
Female	Male	
2½" BRIT	2½" NST (NH)	<b>BIB250F</b>
2½" BRIT	2½" NPSH	<b>BIB250S</b>
2½" BRIT	2½" NPT	<b>BIB250T</b>
2½" BRIT	2½" BSP	<b>BIB250B</b>

**British Instantaneous male x female threads**

Size		Brass Part #
Male	Female	
2½" BRIT	2½" NST (NH)	<b>BIA250F</b>
2½" BRIT	2½" NPSH	<b>BIA250S</b>
2½" BRIT	2½" NPT	<b>BIA250T</b>
2½" BRIT	2½" BSP	<b>BIA250B</b>

**British Instantaneous male x male threads**

Size		Brass Part #
Male	Male	
2½" BRIT	2½" NST (NH)	<b>BIF250F</b>
2½" BRIT	2½" NPSH	<b>BIF250S</b>
2½" BRIT	2½" NPT	<b>BIF250T</b>
2½" BRIT	2½" BSP	<b>BIF250B</b>



## British Instantaneous Fittings

### Plug

Size	Brass Part #
2½"	<b>BIDP250</b>



### Cap

Size	Brass Part #
2½"	<b>BIDC250</b>

D  
Adapters

### Hose Shanks

Size	Brass Part #
2½" male BRIT x 1½" hose shank	<b>BIE150</b>
2½" male BRIT x 2½" hose shank	<b>BIE250</b> <b>NEW</b>
2½" female BRIT x 1½" hose shank	<b>BIC150</b>
2½" female BRIT x 2½" hose shank	<b>BIC250</b> <b>NEW</b>



BIE150



BIC150

## Long Handle Short Shank Suction Hose Females

### Features:

- powder coated aluminum swivel nut
- for suction and low pressure discharge only

Female Swivel NST (NH)	Hose Size	Part #
4"	4"	<b>LHFS400F</b>
4½"	4"	<b>LHFS4045F</b>



## Cam and Groove Adapters - Pin Lug

### Features:

- pin lugs allow for easy connection using standard spanner and hydrant wrenches
- supplied with Buna-N washer in the threaded end
- see page 634 for lug wrenches



Female NST (NH)	Male Adapter	Aluminum Part #
1½"	1½"	<b>AHA1515ADP</b>
2½"	2½"	<b>AHA2525ADP</b>



Female NST (NH)	Male Adapter	Brass Part #
1½"	1½"	<b>HA1515ADP</b>
2½"	2½"	<b>HA2525ADP</b>

D  
Adapters

## Cam and Groove x NST (NH) Adapters

### Features:

- powder coated aluminum swivel nut
- for suction and low pressure discharge only
- other sizes, configurations and materials available, contact Dixon™ for information

### Type D



Coupler	Female NST (NH) Thread	Aluminum Part #
1½"	1½"	<b>G150-D-ALNST</b>
2"	2½"	<b>2025-D-ALNST</b>
2½"	2½"	<b>G250-D-ALNST</b>
3"	2½"	<b>3025-D-ALNST</b>

### Type A



Adapter	Female NST (NH) Thread	Aluminum Part #
1½"	1½"	<b>G150-A-ALNST</b>
2½"	2½"	<b>G250-A-ALNST</b>
3"	2½"	<b>3025-A-ALNST</b>

### Type B



Coupler	Male NST (NH) Thread	Aluminum Part #
1½"	1½"	<b>G150-B-ALNST</b>
2"	1½"	<b>2015-B-ALNST</b>
2½"	2½"	<b>G250-B-ALNST</b>
3"	2½"	<b>3025-B-ALNST</b>

### Type F



Adapter	Male NST (NH) Thread	Aluminum Part #
1½"	1½"	<b>G150-F-ALNST</b>
2"	2½"	<b>2025-F-ALNST</b>
2½"	2½"	<b>G250-F-ALNST</b>
3"	2½"	<b>3025-F-ALNST</b>

## Dixon™ Storz Fittings

### FSA-Storz x Rigid Female

**Features:**

- for use wherever a non-valved, locking coupling is required
- anodized components per MIL-A-8625 Type III Class 1
- Buna-N gaskets
- working pressure: **150 PSI** at 70°F (21°C)
- cast aluminum lock lever assembly on 4", 5" and 6"

**Storz x NST Female**

Storz Size	NST Female Thread	Forged 6061-T6 Aluminum Part #
1½"	1½"	<b>FSA1515F</b>
2"	1½"	<b>FSA2015F</b>
2"	2½"	<b>FSA2025F</b>
2½"	2½"	<b>FSA2525F</b>
3"	2½"	<b>FSA3025F</b>
4"	2½"	<b>FSA4025F</b>
4"	3"	<b>FSA4030F</b>
4"	4"	<b>FSA4040F</b>
4"	4½"	<b>FSA4045F</b>
4"	5"	<b>FSA4050F</b>
4"	6"	<b>FSA4060F</b>
5"	2½"	<b>FSA5025F</b>
5"	3"	<b>FSA5030F</b>
5"	4"	<b>FSA5040F</b>
5"	4½"	<b>FSA5045F</b>
5"	5"	<b>FSA5050F</b>
5"	6"	<b>FSA5060F</b>
6"	6"	<b>FSA6060F</b>

 E  
Storz
**Storz x NPT Female**

Storz Size	NPT Female Thread	Forged 6061-T6 Aluminum Part #
1½"	1"	<b>FSA1510T</b>
1½"	1½"	<b>FSA1515T</b>
1½"	2½"	<b>FSA1525T</b>
2"	1½"	<b>FSA2015T</b>
2"	2"	<b>FSA2020T</b>
2½"	1½"	<b>FSA2515T</b>
2½"	2"	<b>FSA2520T</b>
2½"	2½"	<b>FSA2525T</b>
2½"	3"	<b>FSA2530T</b>
3"	3"	<b>FSA3030T</b>
4"	3"	<b>FSA4030T</b>
4"	4"	<b>FSA4040T</b>
4"	5"	<b>FSA4050T</b>
4"	6"	<b>FSA4060T</b>
5"	3"	<b>FSA5030T</b>
5"	4"	<b>FSA5040T</b>
5"	5"	<b>FSA5050T</b>
5"	6"	<b>FSA5060T</b>
6"	4"	<b>FSA6040T</b>
6"	6"	<b>FSA6060T</b>

**Storz x NPS Female**

Storz Size	NPS Female Thread	Forged 6061-T6 Aluminum Part #
1½"	1½"	<b>FSA1515S</b>
2"	1½"	<b>FSA2015S</b>



## Dixon™ Storz Fittings

### SFSA - Storz x Swivel Female Adapter - Rocker Lug / Long Handle

**Features:**

- anodized components per MIL-A-8625 Type III Class 1
- Buna-N gaskets
- working pressure: **150 PSI** at 70°F (21°C)
- cast aluminum lock lever assembly on 4", 5" and 6"

#### Storz x NST Female Swivel

Storz Size	NST Female Swivel Thread	Forged 6061-T6 Aluminum Part #
2½"	2½"	<b>SFSA2525F</b>
3"	2½"	<b>SFSA3025F</b>
4"	2½"	<b>SFSA4025F</b>
4"	3"	<b>SFSA4030F</b>
4"	4"	<b>SFSA4040F</b>
4"	4½"	<b>SFSA4045F</b>
4"	5"	<b>SFSA4050F</b>
4"	6"	<b>SFSA4060F</b>
5"	2½"	<b>SFSA5025F</b>
5"	4"	<b>SFSA5040F</b>
5"	4½"	<b>SFSA5045F</b>
5"	6"	<b>SFSA5060F</b>
6"	5"	<b>SFSA6050F</b>
6"	6"	<b>SFSA6060F</b>

E  
Storz



#### Storz x NPSH Female

Storz Size	NPSH Female Thread	Forged 6061-T6 Aluminum Part #
2½"	2½"	<b>SFSA2525S</b>
3"	3"	<b>SFSA3030S</b>
4"	4"	<b>SFSA4040S</b>
5"	6"	<b>SFSA5060S</b>



#### Storz x NST Female Swivel - Long Handle

Storz Size	NST Female Swivel Thread	Forged 6061-T6 Aluminum Part #
4"	4½"	<b>SFSA4045F-LH</b>
5"	4"	<b>SFSA5040F-LH</b>
5"	4½"	<b>SFSA5045F-LH</b>
6"	6"	<b>SFSA6060F-LH</b>





## Dixon™ Storz Fittings

## SFSA30 - Storz x Female Swivel 30° Elbow - Rocker Lug

**Features:**

- anodized components per MIL-A-8625 Type III Class 1
- Buna-N gaskets
- working pressure: **150 PSI** at 70°F (21°C)
- cast aluminum lock lever assembly on 4", 5" and 6"
- screens available for 4" and 5" heads, consult Dixon™ for information

Storz Size	NST Female Swivel Thread	Forged 6061-T6 Aluminum Part #
4"	4"	<b>SFSA30-4040F</b>
4"	5"	<b>SFSA30-4050F</b>
4"	6"	<b>SFSA30-4060F</b>
5"	3"	<b>SFSA30-5030F</b>
5"	4"	<b>SFSA30-5040F</b>
5"	4½"	<b>SFSA30-5045F</b>
5"	6"	<b>SFSA30-5060F</b>

E  
Storz

## SFSA30 - Storz x Female Swivel 30° Elbow - Long Handle

**Features:**

- anodized components per MIL-A-8625 Type III Class 1
- Buna-N gaskets
- working pressure: **150 PSI** at 70°F (21°C)
- cast aluminum lock lever assembly on 4", 5" and 6"

Storz Size	NST Female Swivel Thread	Forged 6061-T6 Aluminum Part #
4"	4½"	<b>SFSA30-4045F-LH</b>
4"	5"	<b>SFSA30-4050F-LH</b>
4"	6"	<b>SFSA30-4060F-LH</b>



## Dixon™ Storz Fittings

## NCS-CSF - 150 lbs. Carbon Steel Flange x Storz



150# Flange	Storz	Carbon Steel Part #
4"	5"	<b>NCS-CSF-STZ450</b>
4"	6"	<b>NCS-CSF-STZ460</b>
5"	4"	<b>NCS-CSF-STZ540</b>
5"	5"	<b>NCS-CSF-STZ550</b>
5"	6"	<b>NCS-CSF-STZ560</b>
6"	4"	<b>NCS-CSF-STZ640</b>
6"	5"	<b>NCS-CSF-STZ650</b>
6"	6"	<b>NCS-CSF-STZ660</b>

E  
Storz

## NCS-CSF - 150 lbs. Carbon Steel Flange x Storz with Cap



Storz	150# Flange	Carbon Steel Part #
5"	6"	<b>NCS-CSF-STZ650C</b>
6"	6"	<b>NCS-CSF-STZ660C</b>

NEW

## MSA - Storz x Rigid Male

## Storz x NST Male



Storz Size	NST Male Thread	Forged 6061-T6 Alumium Part #
1½"	1½"	<b>MSA1515F</b>
2"	1½"	<b>MSA2015F</b>
2½"	2½"	<b>MSA2525F</b>
3"	2½"	<b>MSA3025F</b>
4"	2½"	<b>MSA4025F</b>
4"	4"	<b>MSA4040F</b>
4"	4½"	<b>MSA4045F</b>
5"	2½"	<b>MSA5025F</b>
5"	5"	<b>MSA5050F</b>

## Storz x NPT Male



Storz Size	NPT Male Thread	Forged 6061-T6 Alumium Part #
1½"	1½"	<b>MSA1515T</b>
2"	1½"	<b>MSA2015T</b>
2½"	2"	<b>MSA2520T</b>
2½"	2½"	<b>MSA2525T</b>
2½"	3"	<b>MSA2530T</b>
3"	3"	<b>MSA3030T</b>
4"	4½"	<b>MSA4025T</b>
4"	4"	<b>MSA4040T</b>
5"	4"	<b>MSA5040T</b>
6"	6"	<b>MSA6060T</b>

## Storz x NPS Male



Storz Size	NPS Male Thread	Forged 6061-T6 Alumium Part #
1½"	1½"	<b>MSA1515S</b>

## Dixon™ Storz Fittings

### SSA - Storz x Storz Adapter

**Features:**

- anodized components per MIL-A-8625 Type III Class 1
- Buna-N gaskets
- working pressure: **150 PSI** at 70°F (21°C)
- cast aluminum lock lever assembly on 4", 5" and 6"

Storz Size	Storz Size	Forged 6061-T6 Aluminum Part #
1½"	2"	<b>SSA1520</b>
1½"	2½"	<b>SSA1525</b>
2"	2½"	<b>SSA2025</b>
2"	3"	<b>SSA2030</b>
2½"	3"	<b>SSA2530</b>
2½"	4"	<b>SSA2540</b>
2½"	5"	<b>SSA2550</b>
3"	4"	<b>SSA3040</b>
3"	5"	<b>SSA3050</b>
4"	5"	<b>SSA4050</b>
4"	6"	<b>SSA4060</b>
5"	6"	<b>SSA5060</b>



E  
Storz

### SSA30 - Storz x Storz 30° Elbow Adapters

**Features:**

- anodized components per MIL-A-8625 Type III Class 1
- Buna-N gaskets
- working pressure: **150 PSI** at 70°F (21°C)
- cast aluminum lock lever assembly on 4", 5" and 6"

Storz Size	Storz Size	Forged 6061-T6 Aluminum Part #
4"	4"	<b>SSA30-440</b>
4"	5"	<b>SSA30-450</b>
4"	6"	<b>SSA30-460</b>
5"	5"	<b>SSA30-550</b>
5"	6"	<b>SSA30-560</b>
6"	6"	<b>SSA30-660</b>



## Dixon™ Storz Accessories

### Threaded Storz Mounting Plates (Bracket)



Storz Size	Anodized Aluminum Part #
1½" - 2½"	<b>SMB1525</b>
4" - 5"	<b>SMB450</b>

### Storz Caps

**Feature:**

- 4", 5", 6" supplied with cables, 1½", 2", 2½", 3" supplied with chains



Storz Cap	Aluminum Part #
1½"	<b>SC150-NL</b>
2"	<b>SC200-NL</b>
2½"	<b>SC250-NL</b>
3"	<b>SC300-NL</b>
4"	<b>SC400-NL</b>
4" ABS	<b>SC400ABS<sup>1</sup></b>
5"	<b>SC500-NL</b>
5" ABS	<b>SC500ABS<sup>1</sup></b>
6"	<b>SC600-NL</b>

<sup>1</sup> ABS includes airbleeder/petcock

### Storz Gaskets

**Features:**

- gasket faces should be kept free of sand, grit, etc. and lubricated with O-ring grease or silicone
- pressure seals have a flat face
- suction seals have a beaded face



pressure seal (black)



suction seal (grey)



Storz Size	Buna-N Pressure Part #	Buna-N Suction Part #
1½"	<b>SGS150-NL<sup>1</sup></b>	<b>SGS150-NL</b>
2"	<b>SGP200</b>	<b>SGS200-NL</b>
2½"	<b>SGP250</b>	<b>SGS250-NL</b>
3"	<b>SGP300</b>	<b>SGS300-NL</b>
4"	<b>SGP400</b>	<b>SGS400-NL</b>
5"	<b>SGP500</b>	<b>SGS500-NL</b>
6"	<b>SGS600-NL<sup>1</sup></b>	<b>SGS600-NL</b>

<sup>1</sup> gasket can be used for both pressure and suction service

### Storz Locking Device



Description	Part #
metal locking device used on 4" and 5" Storz heads with spring, screw and washer	<b>LOCKINGDEVICE</b>
metal locking device used on 6" Storz heads with spring, screw and washer	<b>LOCKINGDEVICE6</b>



## Brass Caps Pin Lug

**Features:**

- finishes: -P polished, -C polished chrome plated
- NOT intended for pressure applications - for debris and thread protection only 

NST (NH) Thread	Cast Brass Part #
1½"	<i>FC150F</i>
	<i>FC150F-P</i>
	<i>FC150F-C</i>
2"	<i>FC200</i>
	<i>FC250F</i>
2½"	<i>FC250F-P</i>
	<i>FC250F-C</i>
3"	<i>FC300F</i>
	<i>FC300F-C</i>
4"	<i>FC400F</i>
4½"	<i>FC450F</i>
6"	<i>FC600F</i>

NPSH Thread	Cast Brass Part #
1½"	<i>FC150</i>
2½"	<i>FC250</i>
3"	<i>FC300</i>
4"	<i>FC400</i>
6"	<i>FC600</i>



F  
Caps &  
Plugs

## Rocker Lug

**Feature:**

- finishes: -P polished, -C polished chrome plated

NST (NH) Thread	Cast Brass Part #
1"	<i>RFC100F</i>
1½"	<i>RFC150F</i>
1½"	<i>RFC150F-P</i>
1½"	<i>RFC150F-C</i>
2½"	<i>RFC250F</i>
2½"	<i>RFC250F-P</i>
2½"	<i>RFC250F-C</i>
3"	<i>RFC300F</i>

NPSH Thread	Cast Brass Part #
¾"	<i>RFC075</i>
1"	<i>RFC100</i>
1½"	<i>RFC150</i>
2"	<i>RFC200</i>
2½"	<i>RFC250</i>



## Brass Hose Test Caps

**Features:**

- pet cock port supplied with ⅛" NPT
- drain cock port supplied with ¼" NPT

NST (NH) Thread	Brass Part #
1½"	<i>NST150TC</i>



## Aluminum Caps with Cable

### Rocker Lug

**Features:**

- other configurations are available, consult Dixon™ for information, not all configurations are stocked
- aircraft cable (coated) included



Size	Thread	Extruded Hardcoated Aluminum Part #
1"	NST (NH)	<b>CAP100F-C</b>
1½"		<b>CAP150F-C</b>
2"		<b>CAP200F-C</b>
2½"		<b>CAP250F-C</b>
3"		<b>CAP300F-C</b>
4"		<b>CAP400F-C</b>
4½"		<b>CAP450F-C</b>
5"		<b>CAP500F-C</b>
6"		<b>CAP600F-C</b>
1"	NPSH	<b>CAP100S-C</b>
1½"		<b>CAP150S-C</b>
2"		<b>CAP200S-C</b>
2½"		<b>CAP250S-C</b>

F  
Caps &  
Plugs

### Long Handle



NST (NH) Thread	Extruded Hardcoated Aluminum Part #
4"	<b>CAP400F-C-LH</b>
4½"	<b>CAP450F-C-LH</b>
5"	<b>CAP500F-C-LH</b>
6"	<b>CAP600F-C-LH</b>

## Aluminum Test Caps

**Feature:**

- supplied with ¼" NPT drill and tap



Size	Thread	Aluminum Part #
1"	NST	<b>CAP100FABS</b>
1½"		<b>CAP150FABS</b>
2"		<b>CAP200FABS</b>
2½"		<b>CAP250FABS</b>
3"		<b>CAP300FABS</b>
4"		<b>CAP400FABS</b>
4½"		<b>CAP450FABS</b>
5"		<b>CAP500FABS</b>
6"		<b>CAP600FABS</b>
1"	NPSH	<b>CAP100SABS</b>
1½"		<b>CAP150SABS</b>
2"		<b>CAP200SABS</b>
2½"		<b>CAP250SABS</b>
3"		<b>CAP300SABS</b>
4"		<b>CAP400SABS</b>
4½"		<b>CAP450SABS</b>
5"		<b>CAP500SABS</b>
6"		<b>CAP600SABS</b>

## Brass Plugs Pin Lug

**Features:**

- finishes: -P polished, -C polished chrome plated
- NOT intended for pressure applications - for debris and thread protection only



NST (NH) Thread	Cast Brass Part #
1½"	<b>FP150F</b>
1½"	<b>FP150F-P</b>
1½"	<b>FP150F-C</b>
2½"	<b>FP250F</b>
2½"	<b>FP250F-P</b>
2½"	<b>FP250F-C</b>
3"	<b>FP300F</b>
3"	<b>FP300F-P</b>
3"	<b>FP300F-C</b>
4"	<b>FP400F</b>
4½"	<b>FP450F</b>

Thread NPSH Thread	Cast Brass Part #
1½"	<b>FP150</b>
2½"	<b>FP250</b>
3"	<b>FP300</b>
4"	<b>FP400</b>



F  
Caps &  
Plugs

## Rocker Lug

**Feature:**

- finishes: -P polished, -C polished chrome plated

Thread NST (NH)	Cast Brass Part #
1½"	<b>RFP150F</b>
1½"	<b>RFP150F-C</b>
2½"	<b>RFP250F</b>
2½"	<b>RFP250F-C</b>



## Domestic Brass Plugs

Size	Brass Part #
1½" NST (NH)	<b>FP150F-D</b>
2½" NST (NH)	<b>FP250F-D</b>



## Specialty Caps

### Stainless Steel Cap with Chain



Size	Thread	Stainless Steel Part #
2½"	NST (NH)	<b>RFC250F-SS</b>

### Domestic Brass Caps

**Feature:**

- other sizes, threads, and finishes available, call Dixon™ for information

Size	Brass Part #
1½" NST (NH)	<b>FC150F-D</b>
2½" NST (NH)	<b>FC250F-D</b>

### Iron Hydrant Caps

**Features:**

- pentagon fire hydrant cap
- red painted iron
- supplied with chain and ring

Size	Iron Part #
2½" NST (NH)	<b>IHC250F</b>
2½" NYFD	<b>IHC250NYFD</b>
4½" NST (NH)	<b>IHC450F</b>

F  
Caps &  
Plugs



IHC250F



IHC450F

### Jack Chains with S-Hooks



Length	Material	Part #	Opt Qty
6"	brass	<b>CH-B-6</b>	10
12"	brass	<b>CH-B-12</b>	10
6"	stainless	<b>CH-SS-6</b>	10
12"	stainless	<b>CH-SS-12</b>	10

### Aluminum Plugs with Cable

**Feature:**

- NC: no cable



Size	Extruded Hardcoated Aluminum	
	NST (NH) Part #	NPSH Part #
1½"	<b>PLUG150F-C</b>	<b>PLUG150S-C</b>
2½"	<b>PLUG250F-C</b>	<b>PLUG250S-C</b>
3"	<b>PLUG300F-C</b>	<b>PLUG300S-C</b>
4"	<b>PLUG400F-C</b>	<b>PLUG400S-C</b>
4½"	<b>PLUG450F-C</b>	<b>PLUG450S-C</b>
5"	<b>PLUG500F-C</b>	<b>PLUG500S-C</b>
6"	<b>PLUG600F-C</b>	<b>PLUG600S-C</b>

### Cap Test Gauges

**Application:**

Used for testing hose or static pressure on hydrants or trucks

**Features:**

- rocker lug swivel
- petcock to release pressure
- supplied with a 0-300 PSI glycerine 3½" diameter gauge

NH (NST) Thread	Hardcoated Aluminum Part #
-----------------	-------------------------------

## Plastic Caps

### Caps with Chain

**Application:**

- prevents entry of foreign material and protects male outlet threads on valves and hydrants

**Feature:**

- NOT intended to be pressurized



Size	Thread	Polycarbonate Part #
1½"	NPSH	<b>PFCW150</b>
1½"	NST (NH)	<b>PFCW150F</b>
2"	NPSH	<b>PFCW200</b>
2½"	NST (NH)	<b>PFCW250F</b>
2½"	NYC / BAT	<b>PFCW250NYC</b>
2½"	NYFD	<b>PFCW250NYF</b>
3"	NST	<b>PFCW300F</b>



### Pressurizable Caps with Chains

**Feature:**

- can be pressurized to **300 PSI**

NST (NH) Thread	Polycarbonate Part #
2½"	<b>PFC250F</b>



F  
Caps &  
Plugs

### Hydrant Caps

**Features:**

- 1½" pentagonal nut with weep hole
- with chain
- gasket not included

NST (NH) Thread	Polycarbonate Part #
4½"	<b>PFCW450F-Y</b>

**Features:**

- 1½" pentagonal nut with weep hole
- gasket not included

NST (NH) Thread	Polycarbonate Part #
2½"	<b>PFCW250F-Y</b>
4"	<b>PFCW400F-Y</b>



### Universal Hose Cap

**Features:**

- universal push on - pull off cap protects all threads by gripping the valve or outlet on the inside of the waterway
- NOT intended to be pressurized



Size	Polycarbonate Part #
2½"	<b>PFC250U</b>





## Caps and Plugs

## Polycarbonate Breakable Cap

**Application:**

- prevents entry of foreign material and protects female threads on pin lug fire department inlet connections

**Feature:**

- used on pin lug females



Size	Polycarbonate Part #
2½"	<b>PBC250</b>

## Aluminum Breakable Cap

**Features:**

- for use on fire department inlet connections
- prevents entry of foreign matter and protects female threads
- breakable ears feature permits fast hose connection
- two eyebolts with nuts for attachment to female pin lug swivel
- painted red finish

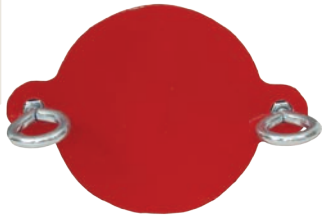

Size	Aluminum Part #
2½"	<b>ABC250</b>

## FDC Plug

**Features:**

- fits standard 2½" NST female swivel
- withstands wide range of temperatures from -4°F to 200°F (-20°C to 93°C)
- 1⅞" pentagonal nut with weep hole to allow for drainage
- removed from FDC with adjustable hydrant wrench



NST (NH) Thread	Polycarbonate Part #
2½"	<b>PP250F</b>

## Adjust-A-Plug

**Features:**

- molded red polycarbonate protective plug for swivel connections up to 2½"
- two adjustable metal plates installed in the back of the plug can be mated with your local thread
- plug can be easily removed with a fire department spanner wrench



front



Polycarbonate Part #
<b>PAP250</b>

## Industrial Fog Nozzles

**Features:**

- maximum operating pressure: **175 PSI** (water only) at 70°F (21°C)
- delivers 30° - 60° - 90° fog pattern - shut-off - straight stream - fog
- U/L listed and Factory Mutual approved for class A and B fires (except noted <sup>1</sup>)
- supplied with bumper

Size	Thread	90° Spray GPM @ 100 PSI	Brass Part #
¾"	GHT	---	<b>BFN75GHT</b> <sup>1</sup>
¾"	NPSH	---	<b>BFN75</b>
1"	NPSH	32	<b>BFN100</b>
1½"	NPSH	85	<b>BFN150</b>
2"	NPSH	108	<b>BFN200</b> <sup>1</sup>
1"	NST (NH)	32	<b>BFN100NST</b>
1½"	NST (NH)	85	<b>BFN150NST</b>
2½"	NST (NH)	205	<b>BFN250NST</b> <sup>1</sup>

<sup>1</sup> not U/L Listed or Factory Mutual approved



## Heavy Duty Industrial Fog Nozzles

**Features:**

- maximum operating pressure: **175 PSI** (water only) at 70°F (21°C)
- delivers 30° - 60° - 90° fog pattern - shut-off - straight stream - fog
- U/L listed and Factory Mutual approved
- supplied with bumper

Size	Thread	90° Spray GPM @ 100 PSI	Brass Part #
1"	NPSH	---	<b>HFN100</b>
1½"	NPSH	88 (+/-12)	<b>HFN150</b>
1"	NST (NH)	---	<b>HFN100NST</b>
1½"	NST (NH)	88 (+/-12)	<b>HFN150NST</b>
1½"	NYFD	---	<b>HFN150NYFD</b>



G  
Nozzles

## Higher Pressure Industrial Fog Nozzles

**Features:**

- working pressure: **25 to 300 PSI** (water only) at 70°F (21°C)
- combination straight stream and fog - shut-off - straight stream - fog
- Factory Mutual approved
- large one-piece rubber bumper with molded teeth
- knurled base

Size	Thread	90° Spray GPM @ 100 PSI	Brass Part #
1½"	NPSH	117	<b>HPFN150</b>
1½"	NST (NH)	117	<b>HPFN150NST</b>



## Industrial Washdown Nozzles

**Features:**

- maximum operating pressure: **100 PSI** (water only) at 70°F (21°C)
- delivers 30° - 60° - 90° fog pattern
- shut off - straight stream - fog
- supplied with bumper

Size	Thread	90° Spray GPM @ 100 PSI	Brass Part #
1½"	NPSH	88 (+/-12)	<b>WDN150</b>





## Brass Electrical Fire All-Fog Nozzles

**Features:**

- maximum operating pressure: **100 PSI** (water only) at 70°F (21°C)
- delivers 30° - 60° - 90° fog pattern - shutoff to 30° fog, adjustable to 90° fog
- U/L listed and Factory Mutual approved for class C fires
- supplied with bumper
- Use of this nozzle is not likely to prove hazardous when nozzle is held in excess of 10 feet from electrical apparatus and circuits not involving more than 250,000 volts. 

Size	Thread	90° Spray GPM @ 100 PSI	Brass Part #
1½"	NST (NH)	90	<b>BFNE150NST</b>
1½"	NPSH	90	<b>BFNE150</b>

## Ball Shutoffs

**Features:**

- full time swivel base ensures the durable rubber-like handle can be positioned for easy operation
- maximum operating pressure: **100 PSI** (water only) at 70°F (21°C)

Thread	Length	Waterway	Cast Brass Part #
1½" NST (NH)	4¾"	1-3/8"	<b>BSO150NST</b>
1½" NPSH	4¾"	1-3/8"	<b>BSO150S</b>

## Replacement Part

Description	Composite Part #
replacement handle	<b>BSO150-H</b>

## Nozzle Tips

**Features:**

- straight stream only
- maximum operating pressure: **100 PSI** (water only) at 70°F (21°C)
- 74 GPM @ 100 PSI

Thread	Length	Orifice	Satin Brass Part #
1" NST (NH)	4-3/4"	1/2"	<b>BNT100F</b>
1" NPSH	4-3/4"	1/2"	<b>BNT100S</b>
1½" NST (NH)	4-3/8"	1/2"	<b>BNT150F</b>
1½" NPSH	4-3/8"	1/2"	<b>BNT150S</b>



## Domestic Rack Nozzles



## Features:

- maximum operating pressure: **100 PSI** (water only) at 70°F (21°C)
- U/L listed and Factory Mutual approved for class A and B fires
- delivers 30° - 60° - 90° fog pattern - shut-off - straight stream - fog
- supplied without bumper

Size	Thread	90° Spray GPM @ 100 PSI	Brass Part #
1½"	NST (NH)	80	<b>BRN150NST</b>
1½"	NPSH	80	<b>BRN150</b>



## Global Rack Nozzles



## Features:

- maximum operating pressure: **100 PSI** (water only) at 70°F (21°C)
- U/L listed and Factory Mutual approved for class A and B fires
- delivers 30° - 60° - 90° fog pattern - shut-off - straight stream - fog
- supplied without bumper

Size	Thread	90° Spray GPM @ 100 PSI	Brass Part #
1½"	NST (NH)	80	<b>BRN150NST-I</b>
1½"	NPSH	93	<b>BRN150S-I</b>

G  
Nozzles

## Plain Hose Nozzles

## Features:

- finish: satin
- maximum operating pressure: **100 PSI** (water only) at 70°F (21°C)

Size	Thread	ID	OD	Brass Part #
¾"	GHT	6"	1¼"	<b>BN6</b>
¾"	NPSH	6"	1¼"	<b>BN7</b>
1"	NPSH	8"	5/16"	<b>BN10</b>
1¼"	NPSH	10"	3/8"	<b>BN12</b>
1½"	NPSH	10"	1/2"	<b>BN15</b>
2"	NPSH	12"	9/16"	<b>BN20</b>
2½"	NPSH	12"	1"	<b>BN25</b>
1"	NST (NH)	8"	5/16"	<b>BN10F</b>
1½"	NST (NH)	10"	1/2"	<b>BN15F</b>
2½"	NST (NH)	12"	1"	<b>BN25F</b>
1½"	NYFD	10"	1/2"	<b>BN15NYFD</b>
2½"	NYFD	12"	1"	<b>BN25NYFD</b>





## U/L Play Pipes with Tip

**Application:**

- often required in hydrant houses by Insurance Underwriters

**Features:**

- swivel handle, red marlin trim
- maximum operating pressure: **100 PSI** (water only) at 70°F (21°C)
- U/L listed and Factory Mutual approved
- ULT male thread specification: 2-3/16" ODM x 12 TPI
- comes standard with 1½" orifice tip

Size	Female	Male	OAL	Brass Part #
2½"	NST (NH)	ULT	30"	<b>UPP250F</b>
2½"	NPSH	ULT	30"	<b>UPP250S</b>
playpipe only				<b>UPP250F-SPEC</b>

**NEW**

## Tips for U/L Play Pipe

**Features:**

- finish: satin
- maximum operating pressure: **100 PSI** (water only) at 70°F (21°C)
- ULT male thread specification: 2-3/16" ODM x 12 TPI

Orifice	Cast Brass Part #
1⅛"	<b>UPPT</b>
1¼"	<b>UPPT125</b>
1½"	<b>UPPT150</b>
1¾"	<b>UPPT175</b>

## Adjust-A-Power Nozzle

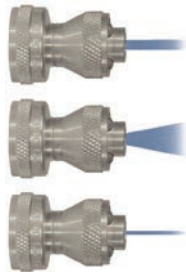
**Application:**

- ideal for patio, auto and boat, driveway and garden, can be used as a mop-up nozzle as it produces 50% more power than twist nozzles

**Features:**

- gasketed from inlet to tip it does not leak like conventional nozzles and does not require a washer
- three stainless steel ball bearings in the adjustable tip offer complete shut off, to ultra powerful pinpoint stream, to heavy spray pattern, to a solid jet stream or any setting in between
- leave nozzle in the open position when not in use
- design minimizes water usage and maximizes water velocity
- maximum operating pressure: **100 PSI** (water only) at 70°F (21°C)

Size	Thread	Brass Part #
¾"	GHT	<b>AAPN75GHT</b>

## Garden Hose Twist Nozzles

**Feature:**

- maximum operating pressure: **150 PSI** (water only)



Size	Thread	Length	Brass Part #
¾"	GHT	4"	<b>BN75</b>



## U.S. Coast Guard Approved AFFF / Water Fog Nozzles

### Application:

- designed for maximum efficiency with AFFF (Aqueous Film Forming Foams) or water on shipboard, offshore rigs and industrial applications

### Features:

- corrosion resistant brass construction
- rubber-like bumper and handle for added protection
- Zytel (nylon) horseshoe handle
- double row of molded teeth for excellent fog pattern
- flush without shutting down
- constant gallonage in all fog and straight stream patterns
- combination fog and straight stream
- maximum operating pressure: **100 PSI** (water/AFFF only) at 70°F (21°C)

Thread NST (NH)	Description	Fog Flow @100 PSI	Approval #	Brass Part #
1½"	nozzle	95 GPM	162.027/13/0	<b>CGSN150F</b>
1½"	nozzle w/pistol grip	95 GPM	162.027/14/0	<b>CGSN151F</b> <sup>1</sup>

Thread NPSH	Description	Fog Flow @100 PSI	Approval #	Brass Part #
1½"	nozzle	95 GPM	---	<b>CGSN150S</b>
1½"	nozzle w/pistol grip	95 GPM	---	<b>CGSN151S</b> <sup>1</sup>

<sup>1</sup> supplied with pistol grip



CGSN150F



CGSN151F

G  
Nozzles

## U.S. Coast Guard Approved Fog Nozzles

### Application:

- designed to US Coast Guard specifications for fighting fires with drafted water, required equipment for all commercial vessels under US registry

### Features:

- maximum operating pressure: **100 PSI** (water/AFFF only) at 70°F (21°C)
- corrosion resistant brass construction
- combination fog and straight stream for shipboard fire fighting
- applicator tips are available, consult Dixon™ for pricing and availability

Thread	Fog Flow GPM @100 PSI	Cast Brass Part #
1½" NST	55	<b>CGN150NST</b>
2½" NST	108	<b>CGN250NST</b>
1½" NPSH	55	<b>CGN150S</b>

Size	Description	Cast Brass Part #
1½"	replacement tip	<b>CGN150-TIP</b>
2½"	replacement tip	<b>CGN250-TIP</b>

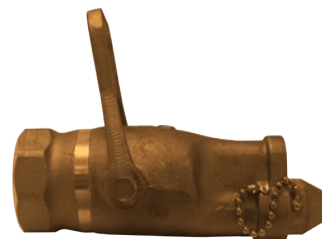

## 4AN Military Nozzle with Fog Tip

### Features:

- length: 8¾"
- combination fog and straight stream to military specifications (Army, Air Force, Corps of Engineers) to former MIL-N-12314 Type II Class B
- fog tips are available, consult Dixon™ for pricing and availability

Thread	Fog Flow GPM @100 PSI	Brass Part #
1½" NH	65 <sup>1</sup>	<b>AK2079NST</b>
1½" NST	65	<b>AK2079S</b>



**NEW**



## Omega™ Monitor



### Features:

- cast-in turning vanes for a more efficient flow
- 360° horizontal and 150° vertical travel
- friction loss: 10 PSI at 800 GPM (.7 bar at 3030 LPM)
- 4 bolt hole pattern on flange
- Factory Mutual approved

Size	Inlet	Outlet	Waterway	Flow	Brass Part #
17" x 11½"	3" flange	2½" MNST	3"	1250 GPM	<b>AK3526-300FL</b>

## Brass Monitor Nozzle



### Features:

- fixed teeth
- combination Straight, Stream and Fog - no shutoff
- fixed gallonage master stream nozzle
- factory set at 500 GPM (1900 lpm) field changeable to 300 or 700 GPM (1140 or 2660 LPM)
- maximum operating pressure: **100 PSI** (water only)

Size	Thread	90° Spray GPM @100 PSI	Brass Part #
2½"	NST (NH)	NST (NH)	<b>AK4450NST</b>



## Steel FirePro™ Monitor



### Features:

- seamless 2½" monitor - rated at 750 GPM
- carbon steel construction, stainless steel discharge tip and ball bearings
- 360° horizontal and 140° vertical travel
- red epoxy finish standard
- 150# ASA raised face 4" flange
- Factory Mutual approved

Size	Inlet	Outlet	Waterway	Flow	Carbon Steel Part #
22" x 13"	4" flange	2½" MNST	2½"	750 GPM	<b>FP475S</b>



## Master Stream Nozzles



### Features:

- factory set at 500 GPM
- featuring a straight stream to fog 'quick throw' pattern change
- constant gallonage
- Factory Mutual approved

Size	Thread	Material	Part #
2½"	NST (NH)	brass	<b>FP500B</b>
2½"	NST (NH)	aluminum	<b>FP500A</b>

## Street Cleaning Nozzles



### Feature:

- welded fabrication

Size	Connection	Aluminum Part #
2"	female cam	<b>200DBAL</b>
3"	female cam	<b>300DBAL</b>

## Street Cleaning Nozzles



### Features:

- delivers a flat, centered spray pattern for flushing or street cleaning apparatus
- length: 6¾", width: 8½"
- maximum operating pressure: **100 PSI** (water only)
- flows 300 GPM @ 100 PSI

Thread	Spray Direction	Brass Part #
2½" NPSH	center	<b>BFSCN250C</b>

## Heavy Duty Constant Flow Fog Nozzles

**Features:**

- 95 GPM constant flow
- 5" long

Size	Thread	GPM @ 100 PSI	Fiberglass Reinforced Composite Part #
1½"	NPSH	95	<b>CFFR150</b>
1½"	NST (NH)	95	<b>CFFR150NST</b>



## Global Forestry Fog Nozzles

Size	Thread	GPM @100 PSI Straight Stream		Anodized Aluminum Part #
		1st	2nd	
1½"	NPSH	23.8	73.9	<b>GFN150</b>
1½"	NST (NH)	37.6	95.0	<b>GFN150NST</b>



## Forestry Fog Nozzles

**Features:**

- maroon hard-coated barrel allows for easy identification
- corrosion resistant plated
- dual flow rate nozzles offer two straight stream and two fog patterns
- combination fog and straight stream
- maximum operating pressure: **600 PSI** (water only) at 70°F (21°C)

Size	Thread	GPM @100 PSI Straight Stream		6061-T6 Aluminum Part #
		1st	2nd	
¾"	GHT	1-2 <sup>1</sup>	3-4 <sup>1</sup>	<b>FFN75GHT</b>
1"	NPSH	12	25	<b>FFN100</b> <sup>2</sup>
1½"	NPSH	25	70	<b>FFN150</b>
1"	NST (NH)	12	25	<b>FFN100NST</b>
1½"	NST (NH)	25	70	<b>FFN150NST</b> <sup>3</sup>

<sup>1</sup> GPM @ 40 PSI

<sup>2</sup> FFN100 meets USFS 5100-239A and NSN 4210-01-165-6603

<sup>3</sup> FFN150NST meets USFS 5100-107A and NSN 4210-01-167-1123

- both nozzles conform to Forestry Service specification 5100-239C and 5100-107a



FFN75GHT



FFN100

## Fog Nozzles

**Features:**

- without bumper
- adjustable fog or straight stream
- color: black
- weight: 12 oz.
- Federal Supply Schedule certified

Size	Thread	60° Spray GPM @ 100 PSI at 21°C (70°F)	Anodized Aluminum Part #
1"	NPSH	30	<b>AFN100</b> <b>NEW</b>
1½"	NPSH	52	<b>AFN150</b>
1"	NST (NH)	30	<b>AFN100NST</b>
1½"	NST (NH)	52	<b>AFN150NST</b>



**NEW**

## TriFlow Fog Nozzles

### Features:

- corrosion resistant plated aluminum
- combination 170° fog and straight stream
- Venturi flow improves straight stream and gallonage
- no nozzle teeth eliminates fingers and voids in the spray pattern thus producing a dense fog

Size	Thread	Straight Stream @ 100 PSI	6061 T-6 Aluminum Part #
1½"	NST	60-100-140	<b>TFN150NST-140</b>
1½"	NPSH	60-100-140	<b>TFN150-140</b>
1½"	NST	75-150-200	<b>TFN150NST-200</b>
1½"	NPSH	75-150-200	<b>TFN150-200</b>

**NEW**

## Econo Fog Nozzles

### Features:

- rugged, lightweight, corrosion resistant
- supplied without bumper
- for cabinet use, discourages theft
- for use up to 100 PSI (water only)

Size	Thread	Straight Stream @ 100 PSI	6061 T-6 Aluminum Part #
1"	NPSH	56	<b>EFN100</b>
1"	NST	56	<b>EFN100NST</b>
1½"	NPSH	56	<b>EFN150</b>
1½"	NST	56	<b>EFN150NST</b>

**NEW**

## Garden Hose Nozzles

### Features:

- offers two straight streams and one fog pattern <sup>1</sup>
- massive bumper specially formulated to resist damage and aging
- corrosion resistant hard coat



Size	Thread	Straight Stream @ 40 PSI		6061 T-6 Aluminum Part #
		1st	2nd	
¾"	GHT (without bumper)	1-2	3-4	<b>GHN75</b>
¾"	GHT (with bumper)	1-2	3-4	<b>GHN75-B</b>

<sup>1</sup> fog pattern is 4-5 GPM @ 40 PSI

**NEW**

## Industrial Pistol Grip Nozzles

### Features:

- all the performance of a regular fog nozzle plus a large, comfortable pistol grip for better balance and easy control of the line
- full-time ball bearing swivel base
- corrosion resistant hard coat
- also available with 56 and 125 GPM as special order

Size	Thread	GPM @ 60 PSI	6061 T-6 Aluminum Part #
1½"	NST	56	<b>MEPG150NST</b>



## Forestry Grade Ball Shut-Off Nozzles

### Features:

- NFPA1964 compliant
- hardcoated threads, and acetal ball, rigid inlet
- maximum operating pressure: **600 PSI** at ambient temperature (70°F)
- FSS specification 5100-238

Size	Thread	Waterway	Anodized Aluminum Part #
1"	NPSH	¾"	<b>FBSO100S</b>
1½"	NPSH	1"	<b>FBSO150S</b>
1"	NST (NH)	¾"	<b>FBSO100F</b>
1½"	NST (NH)	1"	<b>FBSO150F</b>



## Forestry Grade Ball Shut-Off Nozzle with Pistol Grip

### Features:

- NFPA1964 compliant
- hardcoated threads, and acetal ball, full time live swivel inlet
- maximum operating pressure: **600 PSI** at ambient temperature (70°F)
- FSS specification 5100-238

Size	Thread	Waterway	Anodized Aluminum Part #
1"	NPSH	¾"	<b>FBSO100S-PG</b>
1½"	NPSH	1"	<b>FBSO150S-PG</b>
1"	NST (NH)	¾"	<b>FBSO100F-PG</b>
1½"	NST (NH)	1"	<b>FBSO150F-PG</b>



G  
Nozzles

## Break Apart Attack Nozzles

### Application:

- low-cost, versatile, and easy-to-use nozzle for first responders in rural and suburban fire departments

### Features:

- minimal training is required to connect and operate the nozzle
- nozzle uses a 1½" coupler, provides 20-90 GPM fog or straight stream flows at **100 PSI**
- nozzle can be separated from the shut off valve for extended hose lays and other uses
- this product meets or exceeds USDA Forestry Service standards

Size	Thread	Aluminum Part #
1"	NPSH	<b>ABN100S</b>
1"	NST (NH)	<b>ABN100F</b>
1½"	NPSH	<b>ABN150S</b>
1½"	NST (NH)	<b>ABN150F</b>



## Tip for Ball Shut-Off Nozzles

### Features:

- lightweight
- maximum operating pressure: **200 PSI** (water only) at ambient temperature (70°F)

Size	Thread	Orifice <sup>1</sup>	Length	Anodized Aluminum Part #
1"	NPSH	½"	4"	<b>ANT100</b>
1½"	NPSH	½"	4¾"	<b>ANT150</b>
1"	NST (NH)	½"	4"	<b>ANT100F</b>
1½"	NST (NH)	½"	4¾"	<b>ANT150F</b>





## Single Gallonage Constant Flow Nozzles

**Features:**

- for use up to **100 PSI** (water only)
- live swivel inlet
- spinning teeth

Size	Thread	Constant GPM @ 100 PSI	Aluminum Part #
1"	NST (NH)	40	<b>AK4802F<sup>1</sup></b>
1½"	NST (NH)	125	<b>AK4820F<sup>1</sup></b>
2½"	NST (NH)	200	<b>AK4825F</b>

<sup>1</sup> supplied with pistol grip

## Adjustable Constant Gallonage Constant Flow Nozzles

**Features:**

- for use up to **100 PSI** (water or foam only)
- live swivel inlet
- multiple flow settings for a combination of flow and control, tight, straight stream and wide, dense fog pattern
- quality flow performance as low as 50 PSI

Size	Thread	Constant GPM @ 100 PSI	Aluminum Part #
1"	NST (NH)	13-25-40-60	<b>AK1702F<sup>1</sup></b>
1½"	NST (NH)	30-60-95-125	<b>AK1720F<sup>1</sup></b>
2½"	NST (NH)	125-150-200-250	<b>AK1725F</b>

<sup>1</sup> supplied with pistol grip

## Ball Shutoff Nozzles - Bolted Style

**Features:**

- rugged and lightweight
- cast aluminum body with pistol grip
- hardcoated female swivel inlet and male outlet
- maximum operating pressure: **200 PSI** (water only) at 70°F (21°C)

Size	Thread	Waterway	Cast Aluminum Part #
1½"	NST (NH)	1⅜"	<b>ACPSO150F</b>
1½"	NPSH	1⅜"	<b>ACPSO150</b>



## Pistol Grip Adapters

**Features:**

- converts any standard fog nozzle to a well-balanced, easy to hold pistol grip fog nozzle making the job of holding high pressure lines easier
- full-time ball bearing swivel base
- corrosion resistant
- heat treated aluminum construction for minimum weight
- hardcoated per MIL-A-8625-F TYPE 111, (Polylube 1)

Size	Thread	6061 T-6 Aluminum Part #
1"	NST	<b>PGA100NST</b>
1½"	NST	<b>PGA150NST</b>



## Single Gallonage Shut-off Nozzles

**NEW**
**Features:**

- PTFE hard-coated for greater corrosion resistance and durability
- lightweight and easily maneuvered
- full-time ball bearing swivel base
- metal ball with non-stick Delrin® seats
- 1-1/16" waterway

Size	Thread	GPM @ 100 PSI	Aluminum Part #
1"	NST	95	<b>BVSO100NST</b>
1"	NPSH	95	<b>BVSO100</b>
1½"	NST	95	<b>BVSO150NST</b>
1½"	NPSH	95	<b>BVSO150</b>
1½"	NST	125	<b>BVSO150NST-125</b>
1½"	NPSH	125	<b>BVSO150-125</b>



## Dual Gallonage Shut-off Nozzles

**NEW**
**Features:**

- PTFE hard-coated for greater corrosion resistance and durability
- lightweight and easily maneuvered
- full-time ball bearing swivel base
- metal ball with non-stick Delrin® seats
- 1-1/16" waterway

Size	Thread	GPM @ 100 PSI	Aluminum Part #
1"	NST	25 - 70	<b>BVDSO100NST</b>
1"	NPSH	25 - 70	<b>BVDSO100</b>
1½"	NST	25 - 70	<b>BVDSO150NST</b>
1½"	NPSH	25 - 70	<b>BVDSO150</b>

 G  
Nozzles

## Adjustable Tri-Flo Selectable Gallonage Nozzles

**NEW**
**Features:**

- corrosion resistant plated with Neoprene bumper
- full-time ball bearing swivel base
- dense fog delivery with no voids or fingers in pattern
- metal ball with non-stick Delrin® seats

Size	Thread	Straight Stream GPM @ 100 PSI	Aluminum Part #
1½"	NST	60 - 100 - 140	<b>BVTSO150NST</b>
1½"	NPSH	60 - 100 - 140	<b>BVTSO150</b>
1½"	NST	75 - 150 - 200	<b>BVTSO150NST-200</b>
1½"	NPSH	75 - 150 - 200	<b>BVTSO150-200</b>
2½"	NST	100 - 200 - 300	<b>BVTSO250NST</b>



## Full Flow Industrial Shut-Off / Nozzles

**NEW**
**Features:**

- metal bail and handle (no plastic)
- full 1½" waterway
- rubber pistol grip
- maximum operating pressure: **200 PSI** (water only) at 70°F (21°C)

Size	Description	NPSH Aluminum Part #	NST Aluminum Part #
1½"	shut-off only	<b>FFBSO150</b>	<b>FFBSO150NST</b>
1½"	shut-off with integral fog nozzle	<b>FFBSON150</b>	<b>FFBSON150NST</b>



FFBSO150

FFBSON150

## Constant Flow Fog Nozzles

### Features:

- red polycarbonate with bumper and black plastic and steel stem
- provides consistent volume at any spray angle
- adjusts from straight stream to fog
- 1" and 1½" are ULC listed
- maximum operating pressure: **100 PSI** (water only) at 70°F (21°C)



2½" nozzle with handles  
CFB250NST

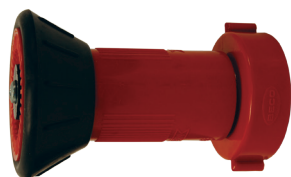

2½" nozzle without handles  
HGCFB250NST

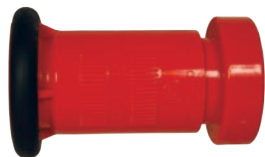

1½" nozzle

Size	Thread	90° Spray GPM @ 100 PSI	Polycarbonate Part #
¾"	GHT	8	<b>CFB75GHT</b>
1"	SIPT	22	<b>CFB100S</b>
1½"	SIPT	75	<b>CFB150S</b> <sup>1</sup>
1½"	SIPT	150	<b>HGCFB150S</b> <sup>2</sup>
2"	SIPT	75	<b>CFB2015S</b> <sup>1</sup>
2"	SIPT	150	<b>CFB200S</b> <sup>2</sup>
1"	NST (NH)	22	<b>CFB100NST</b>
1½"	NST (NH)	75	<b>CFB150NST</b> <sup>1</sup>
1½"	NST (NH)	150	<b>HGCFB150NST</b> <sup>2</sup>
2½"	NST (NH)	150	<b>CFB250NST</b> <sup>3</sup>
2½"	NST (NH)	215	<b>HGCFB250NST</b> <sup>2, 4</sup>
1½"	NYF	75	<b>CFB150NYF</b> <sup>1</sup>
2½"	NYF	150	<b>CFB250NYF</b> <sup>3</sup>
1½"	CF	75	<b>CFB150CF</b> <sup>1</sup>
2½"	CF	150	<b>CFB250CF</b> <sup>3</sup>
2½"	NYC	150	<b>CFB250NYC</b> <sup>3</sup>

<sup>1</sup> standard flow

<sup>2</sup> high flow

<sup>3</sup> provided with handles

<sup>4</sup> intended for firefighting use only - nozzle will shut off automatically if not fully manned (both hands)



- NYF – New York Fire Dept. Thread 1½" (2.100 ODM X 8 TPI) — 2½" (3.030 ODM X 8 TPI)
- CF – Chicago Fire Dept. Thread 1½" (1.933 ODM X 11.5 TPI) — 2½" (2.990 ODM X 7.5 TPI)
- NYC – New York Corporation Thread 1½" (2.093 ODM X 11 TPI) — 2½" (3.000 ODM X 8 TPI)
- Also available CSA, BAT, NSS

## Blue Refinery Fog Nozzles

### Features:

- blue polycarbonate with bumper and black plastic and steel stem
- glass-filled
- provides consistent volume at any spray angle
- adjusts from Straight Stream to Fog
- resistant to petrochemicals
- maximum operating pressure: **100 PSI** (water only) at 70°F (21°C)



Size	Thread	90° Spray GPM @ 100 PSI	Polycarbonate Part #
1½"	SIPT	75	<b>RNB150S</b>
1½"	NST (NH)	75	<b>RNB150NST</b>

## Gaskets

### Feature:

- used on constant flow and refinery fog nozzles



Size	Thread	ID	OD	Thickness	Buna-N Part #
1"	SIPT	0.900"	1.270"	0.125"	<b>CFG100S</b>
1½"	SIPT	1.510"	1.878"	0.125"	<b>CFG150S</b>
2"	SIPT	1.680"	2.340"	0.156"	<b>CFG200S</b>
1"	NST (NH)	0.900"	1.270"	0.125"	<b>CFG100NST</b>
1½"	NST (NH)	1.510"	1.906"	0.125"	<b>CFG150NST</b>

## Fog Nozzles

**Features:**

- shutoff - straight stream - fog
- maximum operating pressure: **100 PSI** (water only) at 70°F (21°C)

Size	Thread	90° Spray GPM @ 100 PSI	Polycarbonate w/ Brass Stem with Bumper Part #	Polycarbonate w/ Brass Stem without Bumper Part #
¾"	GHT	8 <sup>1,2</sup>	<b>FNB75GHT</b>	---
¾"	NPS	30.9 <sup>2</sup>	<b>FNB75S</b>	---
1"	NPS	11.4 <sup>2</sup>	<b>FNB100S</b>	<b>FN100S</b>
1"	NPS	30.9	<b>HGB100S</b>	---
1½"	NPS	83.6	<b>FNB150S</b>	<b>FN150S</b>
1"	NST (NH)	11.4	<b>FNB100NST</b>	<b>FN100NST</b>
1"	NST (NH)	30.9	<b>HGB100NST</b>	---
1½"	NST (NH)	83.6	<b>FNB150NST</b>	<b>FN150NST</b>

<sup>1</sup> standard flow

<sup>2</sup> 120° spray GPM @100 PSI



nozzle with bumper  
FNB150NST



nozzle without bumper  
FN150NST

## Factory Mutual Approved Fog Nozzles

**Features:**

- brass stem with locking nut
- shutoff-straight-stream-fog
- wings on sleeve for ease of adjustment
- maximum operating pressure: **100 PSI** (water only) at 70°F (21°C)
- SL series nozzles are Factory Mutual approved 

Factory Mutual approved			Factory Mutual approved Global	
Size	Thread	90° Spray GPM @ 100 PSI	Polycarbonate with Bumper Part #	Polycarbonate without Bumper Part #
¾"	GHT	30.9 <sup>1</sup>	<b>SL075GHT</b>	---
¾"	NPSH	30.9 <sup>1</sup>	<b>SL075</b>	---
1"	NPSH	30.9 <sup>1</sup>	<b>SL100</b>	<b>PFNB100S</b>
1½"	NPSH	75	<b>SL150</b>	<b>PFNB150S</b>
1½"	NST (NH)	75	<b>SL150NST</b>	<b>PFNB150NST</b>

<sup>1</sup> 120° spray on ¾" and 1"



G  
Nozzles

## Polycarbonate Electrical Fire All-Fog Nozzles

**Features:**

- opens and closes in a 30° fog pattern up to 120° - no straight stream
- maximum operating pressure: **100 PSI** (water only) at 70°F (21°C)

Size	Thread	75° Spray GPM @ 100 PSI	Polycarbonate with Brass Stem Part #
1½"	NPS	92	<b>FNBE150S</b>
1½"	NST (NH)	92	<b>FNBE150NST</b>



## Gaskets for Fog Nozzles

Size	Thread	ID	OD	Thickness	Buna-N Part #
1"	NPSH	0.937"	1.234"	0.125"	<b>FNG100S</b>
1"	NPSH	1.000"	1.375"	0.125"	<b>HGG100S</b>
1½"	NPSH	1.500"	1.827"	0.125"	<b>FNG150S</b>
1"	NST (NH)	0.937"	1.281"	0.125"	<b>FNG100NST</b>
1"	NST (NH)	1.000"	1.375"	0.125"	<b>HGG100NST</b>
1½"	NST (NH)	1.510"	1.906"	0.125"	<b>FNG150NST</b>

• dimensions are nominal





## Constant Flow Nozzles

### Features:

- shatterproof and UV resistant polycarbonate withstands tough environmental conditions
- seals used for true water shut off
- easy twist spray pattern adjustment
- sold in case quantity only, with display
- 25 nozzles per case



Thread	45° Spray GPM @ 100 PSI	Color	Global Part #
3/4" GHT	25.1	green	<b>FNB75GHT-GD</b>
3/4" GHT	25.1	clear	<b>CNB75GHT-GD</b>

**NEW**

## Constant Flow Nozzles with Bumper

### Feature:

- can be used as a replacement nozzle in the display case GNB75GHT-GD



Thread	45° Spray GPM @ 100 PSI	Color	Plastic Part #
3/4" GHT	8	green	<b>GNB75GHT</b> (domestic)
3/4" GHT	25.1	clear	<b>CNB75GHT</b> (global)

**NEW**

## Red Plain Hose Nozzles

### Feature:

- maximum operating pressure: **100 PSI** (water only) at 70°F (21°C)



Size	Thread	Length	Orifice	Red Polycarbonate Part #
1 1/2"	NPSH	10"	1/2"	<b>PN15</b>
1 1/2"	NPSH	10"	1/2"	<b>PN15CF</b>
1 1/2"	NST (NH)	10"	1/2"	<b>PN15F</b>
1 1/2"	NST (NH)	10"	1/2"	<b>PN15NYFD</b>

## Penetrator Nozzles

### Features:

- designed with standard 1 1/2" NPSH male hose threads that are converted to female thread for connection to the hose using a double female rigid connector
- 1/4" discharge orifice generates a high velocity water jet that is effective against deep seated wildland fires
- maximum operating pressure: **200 PSI** (water only) at ambient temperature (70°F)



Size	Thread	Length	Orifice	Polycarbonate Part #
1 1/2"	NPSH	5 1/2"	1/4"	<b>PFN4005S</b>
1 1/2"	NST (NH)	5 1/2"	1/4"	<b>PFN4005F</b>

## Twin Tip Straight Stream Forestry Nozzles

### Features:

- molded high strength red polycarbonate
- solid, one-piece reversible twin tip has 1/4" and 3/8" orifices
- maximum operating pressure: **100 PSI** (water only) at ambient temperature (70°F)



Size	Thread	Length with tip	Length without tip	Orifice of base nozzle	Polycarbonate Part #
1 1/2"	NPSH	0"	7 1/2"	1/2"	<b>PTTE150S</b>



## Spanner and Hydrant Wrenches

### Universal Spanner Wrench

**Features:**

- for ¾" to 3" pin lug and rocker lug couplings
- includes gas cock shutoff, pry bar and belt hook eye
- overall length 11½"

Aluminum Part #	Pkg Qty
<b>USW</b>	25



### Universal Wrench

**Features:**

- for pin lug or rocker lug couplings 1" - 4½"
- a gas cock shutoff is provided in the handle
- red epoxy painted
- overall length 11¾"

Iron Part #
<b>233</b>



### Hole Type Spanner Wrench

**Features:**

- designed for use on ¾" and 1" booster hose couplings
- overall length is 7½"

AL-MAG 35 Part #
<b>HTSW</b>



### Storz Hydrant Wrench

**Features:**

- fits 4" and 5" Storz
- ductile iron head
- knurled chrome plated handle
- manganese bronze adjustable jaw
- includes adjustable hydrant nut wrench

Part #
<b>SAHW</b>



### Folding Pocket Spanner Wrenches

**Features:**

- for pentagon nuts up to 1¾"
- built-in spanner for pin or rocker lug couplings
- overall length 16¼"

Material	Part #
aluminum	<b>PSW</b>
brass	<b>PSW-B</b>
die cast zinc	<b>PSW-Z</b>
yellow plastic	<b>PSW-Y</b>



PSW



PSW-B



PSW-Z



PSW-Y

### Adjustable Hydrant Wrench

**Features:**

- fits ¾" to 3" rocker lug and pin lug couplings
- a compact wrench easily carried in your jacket pocket

Part #	Pkg Qty
--------	---------



## Spanner and Hydrant Wrenches

### Pigtail Adjustable Hydrant Wrench

**Feature:**

- double spanner head fits pin lug or rocker (sensible) lug couplings, pentagon nuts up to 1½" from point to flat, 1½" - 6" rocker lug caps, 2" - 4½" pin lug caps, and square nuts up to 1⅝"



Part #

**AHWPT**

### Heavy Duty Adjustable Hydrant Wrench

**Features:**

- for pentagon hydrant nuts up to 1¾" from point to flat
- notched to fit 1¼" square hydrant nut
- spanner for pin lug and sensible (rocker) lug couplings, 1½" thru 6"
- plated iron head, ⅞" plated steel handle
- overall length 18"



Part #

**189**

Pkg Qty

15

### Double Head Adjustable Hydrant Wrench

**Features:**

- for pentagon hydrant nuts up to 1⅞" and square heads up to 1½"
- fits ¾" - 6" rocker lug or pin lug couplings, can also be used for long handle couplings
- ductile iron head with a deeply knurled chrome plated steel handle
- replaceable adjustable jaw is made of manganese bronze
- overall length 19½"

H  
Wrenches  
& Tools

Part #

**189DH**

### 5 Hole Hydrant Wrench

**Features:**

- 5 pentagon holes designed to fit common hydrant nut sizes
- built-in spanner for pin or rocker lug couplings
- overall length: 14¼"



Plated Iron

Part #

**PHW**

Pkg Qty

25

### Grip-All Spanner Wrench

**Features:**

- fits ¾" - 6" split lug, rocker lug and pin lug couplings
- can be operated in tight quarters
- gas cock shutoff is provided in the handle, handle is shaped to fit your hand allowing a positive grip on the coupling



Aluminum

Part #

**GAW**

## Spanner and Hydrant Wrenches

### Hydrant Wrenches

**NEW****Application:**

- used for hydrant work by water works companies and on construction sites

**Feature:**

- overall length 15"

**Features:**

- fits up to 4" pin lug or rocker lug couplings
- complete with pry bar

Description	A356 Aluminum Part #
1¼" square hydrant wrench	<b>DF16-180</b>

**Features:**

- fits up to 2½" pin lug or rocker lug couplings
- complete with pry bar and 1¼" nut wrench

Description	A356 Aluminum Part #
lug / drum wrench	<b>DF16-181</b>



### Long Handle Suction Spanner Wrench

**Features:**

- use on long handle, rocker lug, or pin lug couplings from 2½" - 6"
- open end slips over long handles for additional leverage, the claw fits rocker lugs or pin lugs, the other end can be used as a pry or crowbar
- inverted "T" body construction for lighter weight and improved strength
- can be used on Dixon™'s cam and groove pin lug or trapezoidal lug tank car adapters or 8" pin lug couplings
- overall length 18¾"

Plated Iron Part #
<b>LHW</b>

H  
Wrenches  
& Tools

### Forestry Hose Clamp and Spanner

**Features:**

- material: cast aluminum and brass
- off-set handle enables the user to easily operate the clamp while wearing gloves
- to be used with lightweight 1" and 1½" hoses for pressures up to 200 PSI
- when clamped to the hose the brass locking device safely holds the clamp in position, a spanner is an integral part of the clamp
- overall length 10"

Cast Aluminum Part #
<b>FHCS150</b>



### Forestry Pocket Spanner Wrenches

**Features:**

- FSW1: for use on 1" hoses only
- FSW2: for 1" and 1½" hose couplings
- overall length 5"
- meets USFDA specification 5100-101C

Aluminum Part #
--------------------



## Storz Wrenches

### Pin Lug Spanner Wrenches - Single End



Size	Plated Iron Part #
2"	<b>SW20</b>
2½"	<b>SW25</b>
3"	<b>SW30</b>
4"	<b>SW40</b>
6"	<b>SW60</b>

### Pin Lug Spanner Wrenches - Double End



Size	Plated Iron Part #
1½", 2" x 2½", 3"	<b>SW153</b>

### Storz Spanner Wrench - Single End



SZW2

**Features:**

- SW1530 fits 1½" - 3" Storz
- SZW2 for use on 4" and 6" Storz



SW1530

Storz Size	Material	Part #
1½" - 3"	AL-MAG 35	<b>SW1530</b>
4" - 6"	AL-MAG 35	<b>SZW2</b>

### Storz Spanner Wrenches - Double End



SZW2-NL



SW-S400

Used On	Material	Part #
2" - 5"	aluminum	<b>SZW2-NL</b>
2" - 5"	steel	<b>SW-S400</b>

### Holder with (2) Wrenches - Double Ended



Part #	Description
<b>SWB-2</b>	2 Storz aluminum wrenches (2½" - 5") with bracket
<b>SWB-S-2</b>	2 Storz steel wrenches (2½" - 5") with bracket
<b>SWB-S-4</b>	4 Storz steel wrenches (2½" - 5") with bracket

## Synthetic Single Jacket Mill Hose

### Application:

- Used in open end water discharge applications only. Not intended for fire fighting service.



### Features:

- outer construction: single jacket, all polyester
- tube construction: black, PVC rubber
- rated pressure: **250 PSI** at ambient temperature (70°F)
- working pressure: **112 PSI** at ambient temperature (70°F)
- Consult Dixon™ for pricing and availability on 75' lengths and other threads and configurations.

### Uncoupled

Size	Bowl	Length	Part #
1"	1-1/4"	50'	M10-50UC
1"	1-1/4"	100'	M10-100UC
1"	1-1/4"	300'	M10-300UC <b>NEW</b>
1½"	1-11/16"	25'	M15-25UC
1½"	1-11/16"	50'	M15-50UC
1½"	1-11/16"	100'	M15-100UC
2"	2-3/8"	25'	M20-25UC
2"	2-3/8"	50'	M20-50UC
2"	2-3/8"	100'	M20-100UC
2½"	2-11/16"	25'	M25-25UC
2½"	2-11/16"	50'	M25-50UC
2½"	2-11/16"	100'	M25-100UC
3"	3-3/8"	25'	M30-25UC
3"	3-3/8"	50'	M30-50UC
3"	3-3/8"	100'	M30-100UC
4"	4-3/8"	25'	M40-25UC
4"	4-3/8"	50'	M40-50UC
4"	4-3/8"	100'	M40-100UC
6"	6-3/8"	25'	M60-25UC
6"	6-3/8"	50'	M60-50UC

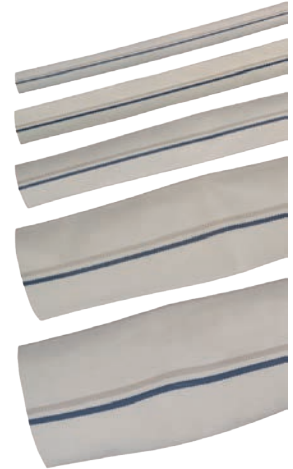



## Synthetic Single Jacket Mill Hose

### Application:

- Used in open end water discharge applications only. Not intended for fire fighting service.



### Features:

- outer construction: single jacket, all polyester
- tube construction: black, PVC rubber
- rated pressure: **250 PSI** at ambient temperature (70°F)
- working pressure: **112 PSI** at ambient temperature (70°F)
- Consult Dixon™ for pricing and availability on 75' lengths and other threads and configurations.

### Coupled with NPSH female and male expansion ring couplings



Size	Length	Part #
1½"	50'	<i>M15-50RAS</i>
1½"	100'	<i>M15100RAS</i>
2"	50'	<i>M20-50RAS</i>
2"	100'	<i>M20100RAS</i>
2½"	50'	<i>M25-50RAS</i>
2½"	100'	<i>M25100RAS</i>

### Coupled with NST female and male expansion ring couplings



Size	Length	Part #
1½"	50'	<i>M15-50RAF</i>
1½"	100'	<i>M15100RAF</i>
2½"	25'	<i>M25-25RAF</i>
2½"	50'	<i>M25-50RAF</i>
2½"	100'	<i>M25100RAF</i>

### Coupled with MNPT x MNPT male expansion ring couplings



Size	Length	Part #
1½"	50'	<i>M15-50RAT</i>
1½"	100'	<i>M15100RAT</i>
2"	50'	<i>M20-50RAT</i>
2"	100'	<i>M20100RAT</i>

## Synthetic Single Jacket Mill Hose

### Application:

- used in open end water discharge applications only, not intended for fire fighting service



### Features:

- outer construction: single jacket, all polyester
- tube construction: black, PVC rubber
- Consult Dixon™ for pricing and availability of additional lengths and other configurations.

**Coupled with NPSH female and male King™ short shank couplings, crimp sleeve, Aluminum shank with brass pin lug swivel nut**

Size	Length	Working Pressure PSI at 70°F	Part #
1½"	25'	75	<i>M15-25KAS</i>
1½"	50'	75	<i>M15-50KAS</i>
2"	25'	75	<i>M20-25KAS</i>
2"	50'	75	<i>M20-50KAS</i>
2½"	25'	50	<i>M25-25KAS</i>
2½"	50'	50	<i>M25-50KAS</i>
3"	25'	50	<i>M30-25KAS</i>
3"	50'	50	<i>M30-50KAS</i>



**Coupled with NST (NH) female and male King™ short shank couplings, crimp sleeve, Aluminum shank with brass pin lug swivel nut**

Size	Length	Working Pressure PSI at 70°F	Part #
1½"	25'	75	<i>M15-25KAF</i>
1½"	50'	75	<i>M15-50KAF</i>
2½"	25'	50	<i>M25-25KAF</i>
2½"	50'	50	<i>M25-50KAF</i>

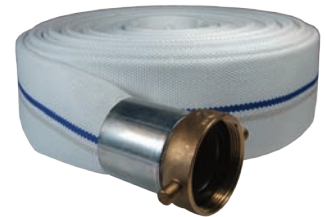

I  
Hose

**Coupled with female and male (C & E) global aluminum cam and groove, crimp sleeve**

Size	Length	Working Pressure PSI at 70°F	Part #
1½"	25'	112	<i>M15-25GAX</i>
1½"	50'	112	<i>M15-50GAX</i>
2"	25'	112	<i>M20-25GAX</i>
2"	50'	112	<i>M20-50GAX</i>
2½"	25'	112	<i>M25-25GAX</i>
2½"	50'	112	<i>M25-50GAX</i>
3"	25'	112	<i>M30-25GAX</i>
3"	50'	112	<i>M30-50GAX</i>
4"	25'	112	<i>M40-25GAX</i>
4"	50'	112	<i>M40-50GAX</i>



- additional lengths and configurations are available, contact Dixon™

## Synthetic Double Jacket Mill Hose

### Application:

- ideal for open end discharge applications, not intended for fire fighting service



### Features:

- outer construction: double jacket, all polyester
- tube construction: black, PVC rubber
- rated pressure: **250 PSI** at 70°F
- working pressure: **200 PSI** at 70°F
- double jacket hoses are **not** recommended for use with field reattachable couplings



### Uncoupled

Size	Bowl	Length	Part #
1½"	1-13/16"	50'	<b>DM15-50UC</b>
1½"	1-13/16"	100'	<b>DM15-100UC</b>
2"	2-5/16"	50'	<b>DM20-50UC</b>
2"	2-5/16"	100'	<b>DM20-100UC</b>
2½"	2-7/8"	50'	<b>DM25-50UC</b>
2½"	2-7/8"	100'	<b>DM25-100UC</b>

### Coupled with female and male NST (NH) thread, rocker lug, aluminum expansion ring couplings

Size	Bowl	Length	Part #
1½"	1-13/16"	50'	<b>DM15-50RAF</b>
1½"	1-13/16"	100'	<b>DM15100RAF</b>
2½"	2-7/8"	50'	<b>DM25-50RAF</b>
2½"	2-7/8"	100'	<b>DM25100RAF</b>

### Coupled with female and male NPSH thread, rocker lug, aluminum expansion ring couplings

Size	Bowl	Length	Part #
1½"	1-13/16"	50'	<b>DM15-50RAS</b>
1½"	1-13/16"	100'	<b>DM15100RAS</b>
2"	2-5/16"	50'	<b>DM20-50RAS</b>
2"	2-5/16"	100'	<b>DM20100RAS</b>
2½"	2-7/8"	50'	<b>DM25-50RAS</b>
2½"	2-7/8"	100'	<b>DM25100RAS</b>

**NEW**

### Coupled with male (NPT) x male (NPT) thread, rocker lug, aluminum expansion ring couplings

Size	Bowl	Length	Part #
1½"	1-13/16"	50'	<b>DM15-50RAT</b>
1½"	1-13/16"	100'	<b>DM15100RAT</b>
2"	2-5/16"	50'	<b>DM20-50RAT</b>
2"	2-5/16"	100'	<b>DM20100RAT</b>
2½"	2-7/8"	50'	<b>DM25-50RAT</b>
2½"	2-7/8"	100'	<b>DM25100RAT</b>

- 75' lengths and other threads and configurations are available, consult Dixon™

## Nitrile Washdown Hose

**Application:**

- ideal for industrial, agricultural and construction washdown and discharge applications, not for firefighting

**Features:**

- resistant to weather and abrasion
- working pressure: see chart below

**Uncoupled**

Size	Color	Bowl	Length	Working Pressure	Part #
1"	black	1¼"	50'	200 PSI	<i>WDH10BK50UC</i>
1"	black	1¼"	100'		<i>WDH10BK100UC</i>
1"	yellow	1¼"	50'		<i>WDH10Y50UC</i>
1"	yellow	1¼"	100'		<i>WDH10Y100UC</i>
1"	blue	1¼"	50'		<i>WDH10BL50UC</i>
1"	blue	1¼"	100'		<i>WDH10BL100UC</i>
1½"	black	1-13/16"	50'		<i>WDH15BK50UC</i>
1½"	black	1-13/16"	100'		<i>WDH15BK100UC</i>
2"	black	2-5/16"	50'		<i>WDH20BK50UC</i>
2"	black	2-5/16"	100'		<i>WDH20BK100UC</i>
2½"	black	2-13/16"	50'		<i>WDH25BK50UC</i>
2½"	black	2-13/16"	100'		<i>WDH25BK100UC</i>
3"	black	3⅜"	50'	150 PSI	<i>WDH30BK50UC</i>
3"	black	3⅜"	100'		<i>WDH30BK100UC</i>
4"	black	4⅜"	50'		<i>WDH40BK50UC</i>
4"	black	4⅜"	100'		<i>WDH40BK100UC</i>
6"	black	6⅜"	50'		<i>WDH60BK50UC</i>
6"	black	6⅜"	100'		<i>WDH60BK100UC</i>



**NEW**

## Nitrile Washdown Hose

**Application:**

- ideal for industrial, agricultural and construction washdown and discharge applications, not for firefighting

**Features:**

- resistant to weather and abrasion
- working pressure: 200 PSI

**Coupled with NPSH female and male expansion ring couplings**

Size	Length	Part #
1½"	50'	<i><b>WDH15BK50RAS</b></i>
1½"	100'	<i><b>WDH15BK100RAS</b></i>
2"	50'	<i><b>WDH20BK50RAS</b></i>
2"	100'	<i><b>WDH20BK100RAS</b></i>
2½"	50'	<i><b>WDH25BK50RAS</b></i>
2½"	100'	<i><b>WDH25BK100RAS</b></i>

**Coupled with NST female and male expansion ring couplings**

Size	Length	Part #
1½"	50'	<i><b>WDH15BK50RAF</b></i>
1½"	100'	<i><b>WDH15BK100RAF</b></i>
2½"	25'	<i><b>WDH25BK25RAF</b></i>
2½"	50'	<i><b>WDH25BK50RAF</b></i>
2½"	100'	<i><b>WDH25BK100RAF</b></i>

**Coupled with MNPT x MNPT male expansion ring couplings**

Size	Length	Part #
1½"	50'	<i><b>WDH15BK50RAT</b></i>
1½"	100'	<i><b>WDH15BK100RAT</b></i>
2"	50'	<i><b>WDH20BK50RAT</b></i>
2"	100'	<i><b>WDH20BK100RAT</b></i>



# Nitrile Washdown Hose

**NEW**
**Application:**

- ideal for industrial, agricultural, chemical and construction washdown and discharge applications, not for firefighting 

**Feature:**

- resistant to weather and abrasion

**Coupled with NPSH female and male King™ short shank couplings, crimp sleeve, aluminum shank with brass pin lug swivel nut**

Size	Length	Part #
1½"	25'	<i>WDH15BK25KAS</i>
1½"	50'	<i>WDH15BK50KAS</i>
2"	25'	<i>WDH20BK25KAS</i>
2"	50'	<i>WDH20BK50KAS</i>
2½"	25'	<i>WDH25BK25KAS</i>
2½"	50'	<i>WDH25BK50KAS</i>
3"	25'	<i>WDH30BK25KAS</i>
3"	50'	<i>WDH30BK50KAS</i>



**Coupled with NST (NH) female and male King™ short shank couplings, crimp sleeve, aluminum shank with brass pin lug swivel nut**

Size	Length	Part #
1½"	25'	<i>WDH15BK25KAF</i>
1½"	50'	<i>WDH15BK50KAF</i>
2½"	25'	<i>WDH25BK25KAF</i>
2½"	50'	<i>WDH25BK50KAF</i>



Hose

**Coupled with female and male (C & E) global aluminum cam and groove, crimp sleeve**

Size	Length	Part #
1½"	25'	<i>WDH15BK25GAX</i>
1½"	50'	<i>WDH15BK50GAX</i>
2"	25'	<i>WDH20BK25GAX</i>
2"	50'	<i>WDH20BK50GAX</i>
2½"	25'	<i>WDH25BK25GAX</i>
2½"	50'	<i>WDH25BK50GAX</i>
3"	25'	<i>WDH30BK25GAX</i>
3"	50'	<i>WDH30BK50GAX</i>
4"	25'	<i>WDH40BK25GAX</i>
4"	50'	<i>WDH40BK50GAX</i>



## 300# Single Jacket All Polyester Fire Hose

### Features:

- outer construction: single jacket, all polyester
- tube construction: EPDM rubber lining
- proof pressure: **300 PSI**
- service test pressure: **150 PSI** at ambient temperature (70°F)
- working pressure: **135 PSI** at ambient temperature (70°F)
- 25' and 75' lengths, U/L labeled hoses and other threads and configurations are available, contact Dixon™

### Uncoupled



Size	Bowl	Length	Part #
1½"	1-3/4"	50'	<b>A315-50UC</b>
1½"	1-3/4"	100'	<b>A315-100UC</b>
2"	2-1/4"	50'	<b>A320-50UC</b>
2"	2-1/4"	100'	<b>A320-100UC</b>
2½"	2-13/16"	50'	<b>A325-50UC</b>
2½"	2-13/16"	100'	<b>A325-100UC</b>
3"	3-3/8"	50'	<b>A330-50UC</b>
3"	3-3/8"	100'	<b>A330-100UC</b>

### Coupled with female and male expansion ring couplings



Size	Length	Rocker Lug Aluminum NST (NH) <b>RAF</b>	Rocker Lug Brass NST (NH) <b>RBF</b>	Pin Lug Brass NST (NH) <b>PBF</b>	Rocker Lug Aluminum NPSH <b>RAS</b>
1½"	50'	<b>A315-50RAF</b>	<b>A315-50RBF</b>	<b>A315-50PBF</b>	<b>A315-50RAS</b>
1½"	100'	<b>A315100RAF</b>	<b>A315100RBF</b>	<b>A315100PBF</b>	<b>A315100RAS</b>
2"	50'	---	---	---	<b>A320-50RAS</b>
2"	100'	---	---	---	<b>A320100RAS</b>
2½"	50'	<b>A325-50RAF</b>	<b>A325-50RBF</b>	<b>A325-50PBF</b>	<b>A325-50RAS</b>
2½"	100'	<b>A325100RAF</b>	<b>A325100RBF</b>	<b>A325100PBF</b>	<b>A325100RAS</b>
3"	50'	---	---	---	<b>A330-50RAS</b>
3"	100'	---	---	---	<b>A330100RAS</b>

- other threads and configurations available, contact Dixon™

## 500# Single Jacket All Polyester Fire Hose

### Features:

- outer construction: single jacket, all polyester
- tube construction: EPDM rubber lining
- proof pressure: **500 PSI**
- service test pressure: **250 PSI** at ambient temperature (70°F)
- working pressure: **225 PSI** at ambient temperature (70°F)
- 75' lengths, U/L labeled hoses and other threads and configurations are available, contact Dixon™

### Uncoupled

Size	Bowl	Length	Part #
1"	1-1/4"	50'	<b>A510-50UC</b>
1"	1-1/4"	100'	<b>A510-100UC</b>
1½"	1-3/4"	50'	<b>A515-50UC</b>
1½"	1-3/4"	100'	<b>A515-100UC</b>
2½"	2-13/16"	50'	<b>A525-50UC</b>
2½"	2-13/16"	100'	<b>A525-100UC</b>



### Coupled with female and male expansion ring couplings

Size	Length	Rocker Lug Aluminum NST (NH) RAF	Rocker Lug Brass NST (NH) RBF	Pin Lug Brass NST (NH) PBF	Rocker Lug Aluminum NPSH RAS
1"	50'	---	---	---	<b>A510-50RAS</b>
1"	100'	---	---	---	<b>A510100RAS</b>
1½"	25'	<b>A515-25RAF</b>	---	---	<b>A515-25RAS</b>
1½"	50'	<b>A515-50RAF</b>	<b>A515-50RBF</b>	<b>A515-50PBF</b>	<b>A515-50RAS</b>
1½"	75'	<b>A515-75RAF</b>	---	---	---
1½"	100'	<b>A515100RAF</b>	<b>A515100RBF</b>	<b>A515100PBF</b>	<b>A515100RAS</b>
2½"	25'	<b>A525-25RAF</b>	---	---	<b>A525-25RAS</b>
2½"	50'	<b>A525-50RAF</b>	<b>A525-50RBF</b>	<b>A525-50PBF</b>	<b>A525-50RAS</b>
2½"	75'	<b>A525-75RAF</b>	---	---	<b>A525-75RAS</b>
2½"	100'	<b>A525100RAF</b>	<b>A525100RBF</b>	<b>A525100PBF</b>	<b>A525100RAS</b>

- other threads and configurations available, contact Dixon™



Hose

## 500# Single Jacket All-Polyester Fire Hose - U/L labeled

### Features:

- outer construction: single jacket, all polyester
- tube construction: EPDM rubber lining
- proof pressure: **500 PSI**
- service test pressure: **250 PSI** at ambient temperature (70°F)
- working pressure: **225 PSI** at ambient temperature (70°F)
- Underwriters Listed
- impregnated hose and other lengths threads and configurations are available, contact Dixon™

### Coupled with female and male expansion ring couplings

Size	Bowl	Length	NST Thread Part #	NPSH Thread Part #
1½"	combo lug, brass	50'	<b>A515U50CBF</b>	<b>A515U50CBS</b>
1½"	combo lug, brass	75'	<b>A515U75CBF</b>	<b>A515U75CBS</b>
1½"	combo lug, brass	100'	<b>A515U100CBF</b>	<b>A515U100CBS</b>
2½"	combo lug, brass	50	<b>A525U50CBF</b>	---



## 500# Single Jacket All-Polyester Fire Hose - Color Impregnated



orange



red

### Features:

- outer construction: single jacket, all polyester
- tube construction: EPDM rubber lining
- proof pressure: **500 PSI**
- service test pressure: **250 PSI**
- working pressure: **225 PSI** at ambient temperature (70°F)
- consult Dixon™ for pricing and availability of other colors, lengths, threads and configurations

### Coupled with female and male expansion ring couplings

Size	Coupling Type	Length	Color	Part #
1½"	rocker lug, aluminum, NST (NH)	50'	yellow	<b>A515Y50RAF</b>
1½"	rocker lug, aluminum, NPSH	50'	yellow	<b>A515Y50RAS</b> <b>NEW</b>
1½"	rocker lug, aluminum, NST (NH)	50'	red	<b>A515R50RAF</b>
1½"	rocker lug, aluminum, NPSH	50'	red	<b>A515R50RAS</b> <b>NEW</b>
1½"	rocker lug, aluminum, NST (NH)	50'	orange	<b>A515OR50RAF</b>
1½"	rocker lug, aluminum, NPSH	50'	orange	<b>A515OR50RAS</b>

## 800# Double Jacket All Polyester Fire Hose

### Features:

- outer construction: double jacket, all polyester
- tube construction: EPDM rubber lining
- proof pressure: **800 PSI**
- service test pressure: **400 PSI**
- working pressure: **360 PSI** at ambient temperature (70°F)
- consult Dixon™ for pricing and availability of 75' lengths and other threads and configurations

### Coupled with female and male expansion ring couplings

Size	Length	Rocker Lug Aluminum NST (NH) RAF	Rocker Lug Brass NST (NH) RBF	Pin Lug Brass NST (NH) PBF	Rocker Lug Aluminum NPSH RAS
1½"	25'	<b>D815-25RAF</b>	---	---	---
1½"	50'	<b>D815-50RAF</b>	<b>D815-50RBF</b>	<b>D815-50PBF</b>	<b>D815-50RAS</b>
1½"	75'	<b>D815-75RAF</b>	---	---	<b>D815-75RAS</b>
1½"	100'	<b>D815100RAF</b>	<b>D815100RBF</b>	<b>D815100PBF</b>	<b>D815100RAS</b>
2½"	25'	<b>D825-25RAF</b>	---	---	---
2½"	50'	<b>D825-50RAF</b>	<b>D825-50RBF</b>	<b>D825-50PBF</b>	<b>D825-50RAS</b>
2½"	75'	<b>D825-75RAF</b>	---	---	<b>D825-75RAS</b>
2½"	100'	<b>D825100RAF</b>	<b>D825100RBF</b>	<b>D825100PBF</b>	<b>D825100RAS</b>

## 800# Double Jacket All-Polyester Fire Hose - Impregnated

### Features:

- outer construction: double jacket, all polyester
- tube construction: black, synthetic rubber liner
- proof pressure: **800 PSI** at 70°F (21°C)
- service test pressure: **400 PSI** at 70°F (21°C)
- working pressure: **360 PSI** at 70°F (21°C)
- other lengths, threads and couplings and colors (yellow, red, blue, tan, orange, green, black) are available, contact Dixon™

### Coupled with female & male NST (NH) thread, rocker lug, AL expansion ring couplings

Size	Length	Part #
1½"	50'	<b>D815Y50RAF</b>
1½"	100'	<b>D815Y100RAF</b>
2½"	50'	<b>D825Y50RAF</b>
2½"	100'	<b>D825Y100RAF</b>

### Coupled with female and male thread, rocker lug, AL expansion ring couplings

Size	Thread	Length	Part #
------	--------	--------	--------





## MSHA Approved Mine Fire Hose

### Specifications:

- approved by MSHA : **M**ine **S**afety and **H**ealth **A**dministration for all mine fire protection applications

### Single Jacket

#### Features:

- outer construction: single jacket, synthetic flame resistant
- tube construction: flame resistant lining
- proof pressure: **500 PSI** at 70°F (21°C)
- service test pressure: **250 PSI** at 70°F (21°C)
- working pressure: **225 PSI** at 70°F (21°C)

**Coupled with female and male aluminum rocker lug expansion ring couplings**

Size	Length	Thread	Part #
1½"	50'	NST (NH)	<b>SM515W50RAF</b>
1½"	50'	NPSH	<b>SM515W50RAS</b>



### Double Jacket

#### Features:

- outer construction: double jacket, synthetic flame resistant
- tube construction: flame resistant lining
- proof pressure: **800 PSI** at 70°F (21°C)
- service test pressure: **400 PSI** at 70°F (21°C)
- working pressure: **360 PSI** at 70°F (21°C)

**Coupled with female and male aluminum rocker lug expansion ring couplings**

Size	Length	Thread	Part #
1½"	50'	NST (NH)	<b>DM815W50RAF</b>
1½"	50'	NPSH	<b>DM815W50RAS</b>



Hose

## Double Jacket Potable Water Hose - Blue

#### Features:

- outer construction: double jacket, all polyester
- tube construction: thermoplastic
- NSF approved liner for potable water
- proof pressure: **600 PSI** at 70°F (21°C)
- service test pressure: **300 PSI** at 70°F (21°C)
- working pressure: **270 PSI** at 70°F (21°C)

**Coupled with female and male thread, rocker lug, expansion ring couplings**

Size	Length	Thread	Brass Part #	Aluminum Part #
1½"	50'	NPSH	<b>PW615B50RBS</b>	<b>PW615B50RAS</b>
1½"	100'	NPSH	<b>PW615B100RBS</b>	<b>PW615B100RAS</b>
1½"	50'	NST (NH)	<b>PW615B50RBF</b>	<b>PW615B50RAF</b>
1½"	100'	NST (NH)	<b>PW615B100RBF</b>	<b>PW615B100RAF</b>
2½"	50'	NPSH	<b>PW625B50RBS</b>	<b>PW625B50RAS</b>
2½"	100'	NPSH	<b>PW625B100RBS</b>	<b>PW625B100RAS</b>
2½"	50'	NST (NH)	<b>PW625B50RBF</b>	<b>PW625B50RAF</b>
2½"	100'	NST (NH)	<b>PW625B100RBF</b>	<b>PW625B100RAF</b>





## UL 500# All Polyester Rack Hose - Brass Couplings U/L Labeled



folded



coiled

### Application:

- for pin rack service / emergency fire fighting only, not to be used for washdown



### Features:

- outer construction: single jacket, all polyester
- tube construction: clear thermoplastic
- proof pressure: **300 PSI** at ambient temperature (70°F)
- service test pressure: **150 PSI** at ambient temperature (70°F)
- working pressure: **135 PSI** at ambient temperature (70°F)
- Underwriters Listed

### Coupled with female and male brass combo lug expansion ring couplings

Size	Length	Thread	Folded Part #	Coiled Part #
1½"	50'	NST (NH)	<b>R515U50CBF/F</b>	<b>R515U50CBF</b>
1½"	100'	NST (NH)	<b>R515U100CBF/F</b>	<b>R515U100CBF</b>

## UL 500# All Polyester Rack Hose - Aluminum Couplings U/L Labeled



folded

### Coupled with female and male aluminum rocker lug expansion ring couplings

Size	Length	Thread	Folded Part #	Coiled Part #
1½"	50'	NST (NH)	<b>R515U50RAF/F</b>	<b>R515U50RAF</b>
1½"	100'	NST (NH)	<b>R515U100RAF/F</b>	<b>R515U100RAF</b>

## 500# All Polyester Rack Hose - Brass Couplings non-U/L Labeled

Hose



folded



coiled

### Application:

- for pin rack service / emergency fire fighting only, not to be used for washdown



### Features:

- outer construction: single jacket, all polyester
- tube construction: clear thermoplastic
- proof pressure: **500 PSI** at ambient temperature (70°F)
- service test pressure: **250 PSI** at ambient temperature (70°F)
- working pressure: **225 PSI** at ambient temperature (70°F)

### Coupled with female and male brass combo lug expansion ring couplings

Size	Length	Thread	Folded Part #	Coiled Part #
1½"	50'	NST (NH)	<b>R515-50CBF/F</b>	<b>R515-50CBF</b>
1½"	100'	NST (NH)	<b>R515100CBF/F</b>	<b>R515100CBF</b>

## 500# All Polyester Rack Hose - Aluminum Couplings non-U/L Labeled



### Coupled with female and male aluminum rocker lug expansion ring couplings

Size	Length	Thread	Folded Part #	Coiled Part #
1½"	50'	NST (NH)	<b>R515-50RAF/F</b>	<b>R515-50RAF</b>
1½"	100'	NST (NH)	<b>R515100RAF/F</b>	<b>R515100RAF</b>

## 400# Nitrile Covered Fire Hose - Light Duty Red

### Application:

- ideal for industrial and construction washdown and discharge applications

### Features:

- synthetic rubber compound formulated for flexibility and abrasion and chemical resistance
- ribbed for hose protection and easy handling
- outer construction: thin ribbed nitrile
- tube construction: nitrile
- proof pressure: **400 PSI** at ambient temperature (70°F)
- service test pressure: **200 PSI** at ambient temperature (70°F)
- working pressure: **180 PSI** at ambient temperature (70°F)

### Uncoupled

Size	Bowl	Length	Part #
2"	2¼"	50'	<b>H420R50UC</b>



### Coupled with Female and Male NPSH brass rocker lug expansion ring couplings

Size	Length	Part #
2"	50'	<b>H420R50RBS</b>



- other lengths, threads and couplings are available, contact Dixon™

## 500# Nitrile Covered Fire Hose - Light Duty Red

### Application:

- ideal for industrial and construction washdown and discharge applications

### Features:

- outer construction: thin ribbed nitrile
- tube construction: nitrile
- proof pressure: **500 PSI** at ambient temperature (70°F)
- service test pressure: **250 PSI** at ambient temperature (70°F)
- working pressure: **225 PSI** at ambient temperature (70°F)
- 25' lengths, other colors, threads and configurations are available, consult Dixon™

### Uncoupled

Size	Bowl	Length	Part #
1½"	1-13/16"	50'	<b>H515R50UC</b>
2½"	2-13/16"	50'	<b>H525R50UC</b>
1½"	1-13/16"	100'	<b>H515R100UC</b>
2½"	2-13/16"	100'	<b>H525R100UC</b>



### Coupled with female and male expansion ring couplings

Size	Length	Rocker Lug Aluminum NST (NH) RAF	Rocker Lug Brass NST (NH) RBF	Pin Lug Brass NST (NH) PBF	Rocker Lug Aluminum NPSH RAS
1½"	50'	<b>H515R50RAF</b>	<b>H515R50RBF</b>	<b>H515R50PBF</b>	<b>H515R50RAS</b>
2½"	50'	<b>H525R50RAF</b>	<b>H525R50RBF</b>	<b>H525R50PBF</b>	<b>H525R50RAS</b>
1½"	100'	<b>H515R100RAF</b>	---	---	<b>H515R100RAS</b>
2½"	100'	<b>H525R100RAF</b>	---	---	<b>H525R100RAS</b>



- other lengths, threads and couplings and other colors (yellow, red, blue and black) are available, contact Dixon™

## Nitrile Covered Fire Hose - Heavy Duty - Yellow

### Application:

- ideal for heavy-duty washdown, refineries and power plants

### Features:

- Extruded interlocking matrix fire hose with 100% synthetic circular woven polyester reinforcement.
- heavy ribbed for severe service
- outer construction: thick ribbed nitrile
- tube construction: nitrile
- proof pressure at ambient temperature (70°F):
  - 1½" - 3": **600 PSI**
  - 4": **450 PSI**
  - 5": **400 PSI**
  - 6": **300 PSI**
- service test pressure at ambient temperature (70°F):
  - 1½" - 3": **300 PSI**
  - 4": **225 PSI**
  - 5": **200 PSI**
  - 6": **150 PSI**
- working pressure at ambient temperature (70°F):
  - 1½" - 3": **270 PSI**
  - 4": **200 PSI**
  - 5": **180 PSI**
  - 6": **135 PSI**
- 25' lengths, other colors, threads and configurations are available, contact Dixon™

### Uncoupled

Size	Bowl	Length	Part #
1"	1-1/4"	50'	<b>NEW</b> <b>H610Y50UC</b>
1½"	1-13/16"	50'	<b>H615Y50UC</b>
2"	2-1/4"	50'	<b>H620Y50UC</b>
2½"	2-13/16"	50'	<b>H625Y50UC</b>
3"	3-3/8"	50'	<b>H630Y50UC</b>
4"	4-3/8"	50'	<b>H440Y50UC</b>
5"	5-3/8"	50'	<b>H450Y50UC</b>
6"	6-3/8"	50'	<b>H360Y50UC</b>

### Coupled with female and male expansion ring couplings

Size	Length	Rocker Lug Aluminum NST (NH) RAF	Rocker Lug Brass NST (NH) RBF	Pin Lug Brass NST (NH) PBF	Rocker Lug Aluminum NPSH RAS
<b>NEW</b> 1"	50'	<b>H610Y50RAF</b>	---	---	<b>H610Y50RAS</b>
1½"	50'	<b>H615Y50RAF</b>	<b>H615Y50RBF</b>	<b>H615Y50PBF</b>	<b>H615Y50RAS</b>
2½"	50'	<b>H625Y50RAF</b>	<b>H625Y50RBF</b>	<b>H625Y50PBF</b>	<b>H625Y50RAS</b>
1½"	100'	<b>H615Y100RAF</b>	---	---	<b>H615Y100RAS</b>
2½"	100'	<b>H625Y100RAF</b>	---	---	<b>H625Y100RAS</b>

### Coupled with female and male segmented collar style couplings

Size	Length	Storz size	Part #
4"	50'	4"	<b>H440Y50SZ</b>
5"	50'	5"	<b>H450Y50SZ</b>
6"	50'	6"	<b>H360Y50SZ</b>
4"	100'	4"	<b>H440Y100SZ</b>
5"	100'	5"	<b>H450Y100SZ</b>

### Features:

- working pressures can be achieved using appropriate expansion ring couplings
- under no circumstance should the hose be used beyond the working pressure of the fittings to which it is coupled



## Non-collapsible Chemical Booster Hose - Red

### Features:

- outer cover material: specially compounded red EPDM tough cover
- inner tube material: smooth black synthetic EPDM rubber
- reinforced with multiple plies of high tensile Aramid yarn providing flexible strength
- ¾" diameter hose is coupled with 1" threaded couplings
- meets and exceeds NFPA standard 1961
- working pressure: **800 PSI**

### Coupled with female and male NST (NH) thread, chromed brass hole type couplings

Size	Length	Part #
¾"	50'	<b>80B07-50HCF</b>
¾"	100'	<b>80B07-100HCF</b>
1"	50'	<b>80B10-50HCF</b>
1"	100'	<b>80B10-100HCF</b>



### Coupled with female and male NST (NH) thread, rocker lug, aluminum expansion ring couplings

**NEW**

Size	Length	Part #
¾"	50'	<b>80B07-50HAF</b>
¾"	100'	<b>80B07-100HAF</b>
1"	50'	<b>80B10-50HAF</b>
1"	100'	<b>80B10-100HAF</b>

## Lightweight Non-collapsible Chemical Booster Hose - Red

### Features:

- single jacket construction, abrasion resistant cover
- rigid helical reinforcement
- lightweight, kink, ozone and chemical resistant
- 10" minimum bend radius
- **-30°F to 112°F**
- working pressure: **300 PSI**
- lengths up to 200' available as special order

### Coupled with female and male aluminum

Size	Thread	Length	Part #
1"	NPSH	50'	<b>BL810R50RAS</b>
1"	NPSH	100'	<b>BL810R100RAS</b>
1"	NH (NST)	50'	<b>BL810R50RAF</b>
1"	NH (NST)	100'	<b>BL810R100RAF</b>

**NEW**



Hose



## Non-collapsible Fire and Utility Hose - Red

### Features:

- outer construction is designed to withstand abrasion
- working pressure: **200 PSI** at ambient temperature (70°F)
- burst pressure: **600PSI** at ambient temperature (70°F)
- consult Dixon™ for pricing and availability of other lengths, threads and configurations
- also available with chrome brass fittings

### Coupled with female and male NST (NH) thread, rocker lug, brass expansion ring couplings

Size	Length	Part #
1½"	50'	<b>15B15-50RBF</b>
1½"	75'	<b>15B15-75RBF</b>
1½"	100'	<b>15B15-100RBF</b>



### Coupled with female and male NPSH thread, rocker lug, brass expansion ring couplings

Size	Length	Part #
1½"	50'	<b>15B15-50RBS</b>
1½"	75'	<b>15B15-75RBS</b>
1½"	100'	<b>15B15-100RBS</b>

**NEW**

**NEW**

### Coupled with female and male NST (NH) thread, rocker lug, aluminum expansion ring couplings

Size	Length	Part #
1½"	50'	<b>15B15-50RAF</b>
1½"	75'	<b>15B15-75RAF</b>
1½"	100'	<b>15B15-100RAF</b>

Hose



### Coupled with female and male NPSH thread, rocker lug, aluminum expansion ring couplings

Size	Length	Part #
1½"	50'	<b>15B15-50RAS</b>
1½"	75'	<b>15B15-75RAS</b>
1½"	100'	<b>15B15-100RAS</b>

## Brass Female to Male Hex Nipples

### Feature:

- required to switch hose from NPT to NST, or NST to NPT for continuous flow reels



Female Thread	Male Thread	Cast Brass Part #
1½" NPT	1½" NST (NH)	<b>1515F</b>
1½" NST (NH)	1½" NPT	<b>15F15T</b>

- All adapters are made to approved Dixon™ specifications.



## Dixon PVC Flexible Suction Hose Suction Hose Accessories

**Application:**

- designed with use for Dixon suction hose only

**Suction Coupling - Female Swivel With Shank**

Hose Size	Thread	Long Handle Part #	Rocker Lug Part #
2½" <sup>1</sup>	NST (NH)	<b>FSH-9644-25F</b>	<b>FSH-9645-25F</b>
3"		<b>FSH-9644-30F</b>	<b>FSH-9645-30F</b>
4"		<b>FSH-9644-40F</b>	<b>FSH-9645-40F</b>
4½"		<b>FSH-9644-45F</b>	<b>FSH-9645-45F</b>
5"		<b>FSH-9644-50F</b>	<b>FSH-9645-50F</b>
6"		<b>FSH-9644-60F</b>	<b>FSH-9645-60F</b>

<sup>1</sup> 3" hose shank

long handle



rocker lug

**Suction Coupling - Male R/L With Shank**

Hose Size	Thread	Male Coupling Part #
2½" <sup>1</sup>	NST (NH)	<b>FSH-9293-25F</b>
3"		<b>FSH-9293-30F</b>
4"		<b>FSH-9293-40F</b>
4½"		<b>FSH-9293-45F</b>
5"		<b>FSH-9293-50F</b>
6"		<b>FSH-9293-60F</b>

<sup>1</sup> 3" hose shank

Hose

**Suction Coupling - Storz With Shank**

Hose Size	Storz Coupling Part #
2½" <sup>1</sup>	<b>FSH-9293-020</b>
3"	<b>FSH-9293-120</b>
4"	<b>FSH-9293-220</b>
5"	<b>FSH-9293-420</b>
6"	<b>FSH-9293-520</b>

<sup>1</sup> 3" hose shank**Application:**

- designed with use for Dixon suction hose only

**Suction Coupling - Hose Clamp Sets (2 pieces per set)**

Hose Size	Clamp Part #
2½"	<b>FSH-9296-000</b>
3"	<b>FSH-9296-100</b>
4"	<b>FSH-9296-200</b>
4½"	<b>FSH-9296-300</b>
5"	<b>FSH-9296-400</b>
6"	<b>FSH-9296-500</b>



**NEW**

## Layflat Hose Cutter

**Features:**

- heavy duty, powder coated construction for a durable finish
- easy and safe to use
- makes clean, straight cuts on hose up to 6"
- ratchet handle raises and lowers steel blade
- handgrips for easy transporting

*Aluminum*

Part #

**HOSECUTTER****NEW**

## Threaded Couplings

**Features:**

- for use on any 1½" single jacket hose when the OD is not larger than 1¾"
- completely reusable, may be permanently installed by hand without the use of tools
- Factory Mutual approved
- lightweight



Size	Material	Part #
1½" NST	<i>aluminum</i>	<b>HC15F-A</b>
1½" NPSH	<i>aluminum</i>	<b>HC15S-A</b>
1½" NST	<i>brass</i>	<b>HC15F-B</b>
1½" NPSH	<i>brass</i>	<b>HC15S-B</b>

**NEW**

## One Minute Fire Hose Menders

**Features:**

- easy, quick, economical way to make emergency repairs of any single jacket fire hose of 1½" to 1¾" maximum OD, installed in 1 minute without tools
- Factory Mutual approved for temporary emergency use only 
- easily removed for repeated use
- withstands 800 PSI
- lightweight
- brushed aluminum finish



Size	<i>Brushed Aluminum</i> Part #
1"	<b>HOSEMEND1</b>
1½"	<b>HOSEMEND15</b>

## Expansion Ring Fire Hose Couplings

### Features:

- special tooling is required to attach these couplings to hose (see page 651 for machine)
- all couplings come complete with expansion rings, swivel and tail washers
- for females only, use 2/3 set price, for males only, use 1/2 set price, both shipped from the factory only
- aluminum expansion ring couplings have 3 rocker lugs on the male and female
- now stocking popular sizes in male and female only

### Brass Rocker Lug

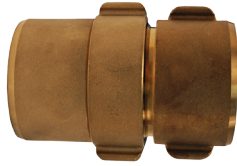

Complete Set

#### Rack Hose

(no lugs on male)

Size	Thread	Bowl	Brass Part #
1½"	NPSH	1-11/16"	<b>RRH15168</b>
1½"	NST (NH)	1-11/16"	<b>RRH15168F</b>

#### Single Jacket

Size	Thread	Bowl	Brass Part #
1½"	NPSH	1-3/4"	<b>RS15175</b>
1½"	NPSH	1-13/16"	<b>RS15181</b>
2½"	NPSH	2-13/16"	<b>RS25281</b>
1½"	NST (NH)	1-3/4"	<b>RS15175F</b>
1½"	NST (NH)	1-13/16"	<b>RS15181F</b>
2½"	NST (NH)	2-13/16"	<b>RS25281F</b>

#### Double Jacket

Size	Thread	Bowl	Brass Part #
1½"	NPSH	1-15/16"	<b>RD15193</b>
1½"	NPSH	2-1/16"	<b>RD15206</b>
2½"	NPSH	3"	<b>RD253</b>
1½"	NST (NH)	1-15/16"	<b>RD15193F</b>
2½"	NST (NH)	3"	<b>RD253F</b>

### Aluminum Rocker Lug



Complete Set

#### Single Jacket

Size	Thread	Bowl	Aluminum Part #
1"	NPSH	1-1/4"	<b>S10125</b>
1½"	NPSH	1-3/4"	<b>S16175</b>
1½"	NPSH	1-11/16"	<b>S16168</b>
1½"	NPSH	1-13/16"	<b>S16181</b>
2"	NPSH	2-1/4"	<b>S20225</b>
2"	NPSH	2-3/8"	<b>S20375</b>
2½"	NPSH	2-13/16"	<b>S26281</b>
1½"	NST (NH)	1-11/16"	<b>S16168F</b>
1½"	NST (NH)	1-3/4"	<b>S16175F</b>
1½"	NST (NH)	1-13/16"	<b>S16181F</b>
2½"	NST (NH)	2-11/16"	<b>S26268F</b>
2½"	NST (NH)	2-13/16"	<b>S26281F</b>
1½"	MNPT	1-11/16"	<b>MS16168T<sup>1</sup></b>
1½"	MNPT	1-3/4"	<b>MS16175T<sup>1</sup></b>
2"	MNPT	2-1/4"	<b>MS20225T<sup>1</sup></b>
2½"	MNPT	2-11/16"	<b>MS26268T<sup>1</sup></b>

<sup>1</sup> male fitting only

#### Double Jacket

Size	Thread	Bowl	Aluminum Part #
1½"	NPSH	1-13/16"	<b>D16181</b>
1½"	NPSH	1-15/16"	<b>D16193</b>
1½"	NPSH	2-1/16"	<b>D16206</b>
2"	NPSH	2-5/16"	<b>D20231</b>
2½"	NPSH	3"	<b>D263</b>
1½"	NST (NH)	1-13/16"	<b>D16181F</b>
1½"	NST (NH)	1-15/16"	<b>D16193F</b>
1½"	NST (NH)	2-1/16"	<b>D16206F</b>
2½"	NST (NH)	2-7/8"	<b>D26287F</b>
2½"	NST (NH)	3"	<b>D263F</b>
1½"	MNPT	1-13/16"	<b>MD16181T<sup>1</sup></b>
2"	MNPT	2-5/16"	<b>MD20231T<sup>1</sup></b>
2½"	MNPT	2-7/8"	<b>MD26287T<sup>1</sup></b>

<sup>1</sup> male fitting only
 J  
Hose  
Couplings

## Expansion Rings

**Feature:**

- used with the fire hose couplings listed on page 653



OD	Length	Wall Thickness	85/15 red brass Part #
1"	1 1/4"	.05	<b>ER10125</b>
1 1/2"	3/4"	.05	<b>ER1575</b>
1 1/2"	7/8"	.05	<b>ER1587</b>
1 1/2"	1"	.05	<b>ER1510</b>
1 1/2"	1 1/4"	.05	<b>ER15125</b>
1 3/4"	1 1/4"	.05	<b>ER17125</b>
2 1/2"	1 1/4"	.062	<b>ER27125</b>
2 1/2"	1 1/2"	.062	<b>ER27150</b>
3"	2"	.07	<b>ER3020</b>
4"	2"	.092	<b>ER4020</b>

## Fire Hose Coupling Washers

### Swivel Washers

**Feature:**

- used on the swivel end of the fire hose couplings listed on page 653

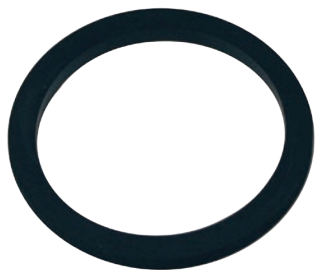

ID	OD	Thickness	Buna-N Part #
1-1/16"	1-7/16"	1/8"	<b>SW100F</b>
1-9/16"	2-1/16"	1/8"	<b>SW150</b>
2-1/16"	2 1/2"	1/8"	<b>SW200</b>
2-9/16"	3-3/16"	3/16"	<b>SW250</b>
3-1/16"	3-3/4"	1/4"	<b>SW300F</b>
4-1/16"	5-1/8"	1/4"	<b>SW400F</b>
4-9/16"	5-7/8"	1/4"	<b>SW450F</b>
5-1/16"	6-3/8"	1/4"	<b>SW500F</b>
6-1/16"	7-1/8"	1/4"	<b>SW600F</b>

### Tail Washers

**Feature:**

- used on the tail end of the fire hose couplings listed on page 653



ID	OD	Thickness	Buna-N Part #
1-1/32"	1-5/16"	3/16"	<b>STW100</b>
1-9/16"	1-3/4"	3/16"	<b>RTW150</b>
1-9/16"	1-15/16"	3/16"	<b>STW150</b>
1-5/8"	2-1/8"	3/16"	<b>DTW150</b>
2-9/16"	3"	1/4"	<b>STW250</b>
2-5/8"	3-1/4"	1/4"	<b>DTW250</b>
3-1/8"	3-25/32"	1/4"	<b>DTW300</b>

## Aluminum Hose Type Booster Hose Couplings

**Features:**

- special tooling is required to attach these couplings to hose
- hardcoat finish
- complete set
- working pressure: **800 PSI** at ambient temperature (70°F)
- ¾" and 1" NST threads are the same size; also known as **Chemical Hose Thread (CHT)** or **Booster Hose Thread**

Hose Size	Thread Type	Bowl Size	Aluminum Hardcoat Part #
¾"	1" NPSH	1-3/16"	<b>ABH08118</b>
¾"	1" NPSH	1-1/4"	<b>ABH08125</b>
1"	1" NST (NH)	1-7/16"	<b>ABH10143F</b>
1"	1" NST (NH)	1-1/2"	<b>ABH10150F</b>
1"	1" NPSH	1-1/2"	<b>ABH10150S</b>
1"	1" NST (NH)	1-9/16"	<b>ABH10156F</b>



## Brass Hole Type Booster Hose Couplings

**Features:**

- special tooling is required to attach these couplings to hose
- polished chrome plated
- complete set
- working pressure: **800 PSI** at ambient temperature (70°F)
- ¾" and 1" NST threads are the same size; also known as **Chemical Hose Thread (CHT)** or **Booster Hose Thread**

Hose Size	Thread Type	Bowl Size	Brass Part #
¾"	¾" NST (NH)	1-3/16"	<b>BW07118F-PC</b>
¾"	¾" NST (NH)	1-1/4"	<b>BW07125F-PC</b>
1"	1" NST (NH)	1-7/16"	<b>BW10143F-PC</b>
1"	1" NST (NH)	1-1/2"	<b>BW10150F-PC</b>
1"	1" NPSH	1-1/2"	<b>BW10150S-PC</b>
1"	1" NST (NH)	1-9/16"	<b>BW10156F-PC</b>



Hose  
Couplings

## Booster Hose Installation Kit

**Feature:**

- set includes: 2 aluminum clamps, key, wrench and a half pint of tar lube

Hose Size	Brass Part #
¾"	<b>BW75AT</b>
1"	<b>BW10AT</b>







## Pin Rack Hose Assembly

### Features:

- components include: rack nipple, U/L **300 PSI** angle valve, semi-automatic fire hose pin rack, brass rack nozzle, and a length of 1½" pin rack hose
- U/L listed and Factory Mutual approved
- Per NFPA 1962, Chap. 4, in-service hose shall be un-racked and physically inspected at least annually.



NST (NH) Thread	Hose	Part #
1½"	50'	<b>FHPR150-50CBF</b>
1½"	75'	<b>FHPR150-75CBF</b>
1½"	100'	<b>FHPR150-100CBF</b>

## Semi Automatic Fire Hose Pin Racks

### Features:

- red steel enameled
- holds up to 100' of either 1½" or 2½" rack hose
- 1½" is U/L listed and Factory Mutual approved



Hose Size	For use with:		Steel Part #
	Valve	Nipple	
1½"	AVF150	PRN150F	<b>FHPR150</b>
2½"	AVF250	PRN250F	<b>FHPR2515</b>

## Pin Rack Covers

### Features:

- 10 oz. red vinyl with Velcro™ closures
- used on FHPR150, FHPR150-50CBF, FHPR150-75CBF, FHPR150-100CBF



Size	Vinyl Part #
25" x 30" x 6"	<b>PRC</b>
25" x 30" x 6"	<b>PRC-SPANISH</b>

## Pin Rack Nipples

### Feature:

- finishes: -C polished chrome plated



Male NPT	Male	Brass Part #
1½"	1½" NST (NH)	<b>PRN150F</b>
1½"	1½" NST (NH)	<b>PRN150F-C</b>
2½"	2½" NST (NH)	<b>PRN250F</b>
2½"	2½" NST (NH)	<b>PRN250F-C</b>

## Pin Rack Wall Bracket

### Application:

- used to support hose rack independent of a stand pipe valve



Aluminum  
Part #

## Continuous Flow Reels

### Features:

- allows immediate and continuous flow of water at all times during deployment of hose
- one-person operation
- use with non-collapsible hose shown on page 650
- powder coated with an electrostatically-applied, thermally-fused, red polyester finish steel drum
- rims and universal mounting stand
- female NPT inlet with male NST (NH) hose thread outlet

A flexible connector assembly must be installed directly between the hose reel inlet hub and the water supply. 

*Failure to use the flexible connector assembly shall void the warranty.*

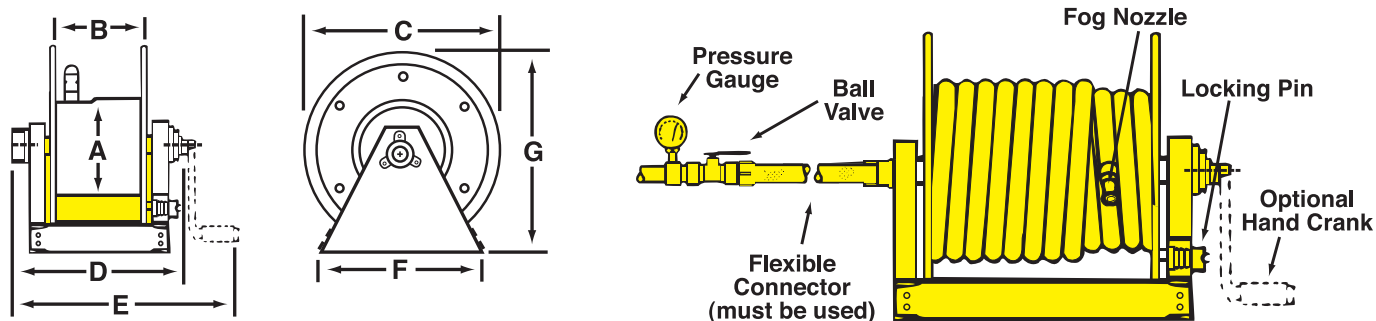

### Dimensions

Part #	Hose Size and Capacity			A	B	C	D	E	F	G	Inlet Size (inches)	Outlet Size (inches)
	¾"	1"	1½"									
<b>CFR47-1-100</b>	150	125	---	10½	11½	24	19¼	24	21¼	26	1	1
<b>CFR47-150-100</b>	250	150	100	10½	20½	24	28¼	33	21¼	26	1½	1½
<b>CFR47-1-200</b>	400	300	150	10½	28	24	35¾	40½	21¼	26	1½	1½
<b>CFR47-150-200</b>	---	---	200	10½	34	24	41¾	46½	21¼	26	1½	1½

### Optional Accessories

Description	Part #
1" x 18" flexible connector (male NPT x male NPT)	<b>DX2836</b>
1½" x 18" flexible connector (male NPT x male NPT)	<b>DX2839</b>
hand crank	<b>CFR-HC</b>
repair kit: contains O-ring, PTFE retaining ring for the inlet casting, spacer washer, and 2 steel retaining rings for the manifold	<b>CFR-RK</b>

K  
Racks &  
Reels

## Continuous Flow Hose Reel Covers

Cover for	Dimensions H x W x D	Vinyl Part #
CFR47-1-100	26" x 20" x 26"	<b>CFR47-C1</b>
CFR47-1-200	26" x 36" x 26"	<b>CFR47-C2</b>
CFR47-150-100	26" x 29" x 26"	<b>CFR47-C3</b>
CFR47-150-200	26" x 42" x 26"	<b>CFR47-C4</b>



## Global Continuous Flow Reels (re-designed Wirt & Knox reel)

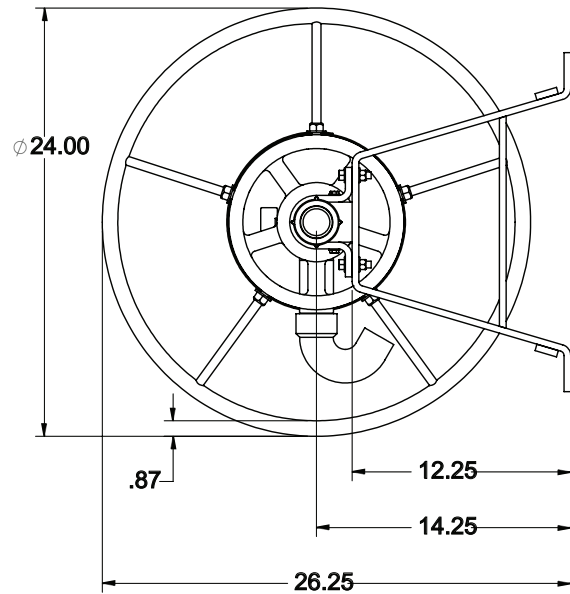
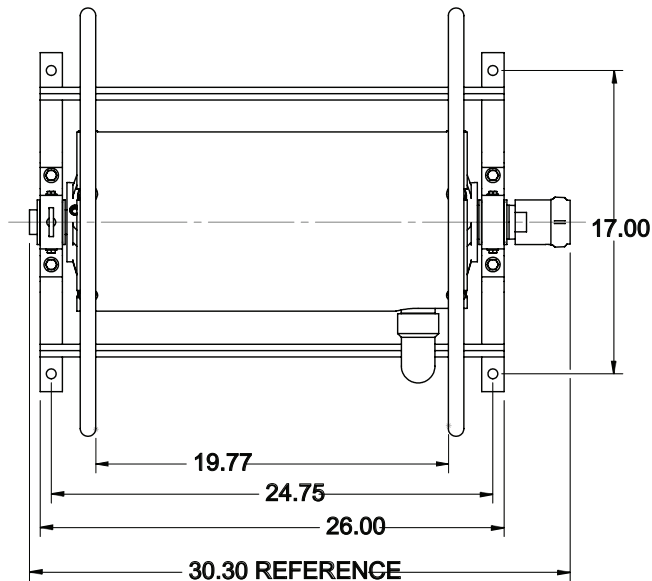

### Features:

- newly re-designed with greaseless swivel and reel bearings for improved performance
- optional adapters (order separately):  
 Factory Mutual15S15F = 1½" FNPSH x 1½" MNST brass  
 Factory Mutual15I15F = 1½" FNPT x 1½" MNST brass



Steel Part #	Hose Size and Capacity			Inlet Size (inches)	Outlet Size (inches)
	¾"	1"	1½"		
<b>FD47IR-150-100</b>	250'	150'	100'	1½ NPT	1½ NPT

## Global Continuous Flow Hose Reel Covers

K  
Racks &  
Reels



Cover for	Dimensions	Vinyl Part #
FD47IR-150-100	22" x 24" x 24"	<b>FD47-C2</b>

## Replacement Inlet Swivel Joints for FD47I-150-100 (old Wirt & Knox design) Continuous Flow Reels



Size	Steel Part #
1"	<b>1212-0534-4</b>
1½"	<b>1212-0540-4</b>

## Style V Swing Type Hose Storage Reels

### Features:

- drum storage of collapsible hose prevents damaging kinks allowing longer hose life
- pivot mounting permits reel to swing to the proper angle preventing twists and kinks
- open sides allow faster hose drying, to prevent mold and mildew
- red polyester powder coat finish
- wall mounting is standard, 2 wall mounting brackets included
- style V5 (when used with 1½" hose only), has a space between the reel sides to accommodate two widths of hose side by side, for maximum capacity in minimum space

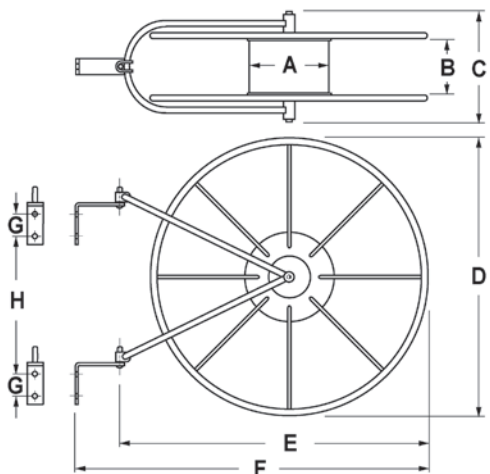

### Swing Wall Reels

Size	Steel Part #	Hose Capacity			A	B	C	D	E	F	G	H
		Rack	Single	Double								
1½" - 1¾"	<b>FHR-V1</b>	100'	75'	50'	8"	3"	7½"	21"	23"	27"	2"	11-3/8"
1½" - 1¾"	<b>FHR-V2</b>	150'	100'	75'	8"	3"	7½"	26"	29"	33"	2"	15"
1½"	<b>FHR-V5</b>	300'	200'	150'	8"	5½"	9½"	26"	30"	34"	2"	13"
2" - 2½"	<b>FHR-V5</b>	150'	100'	75'	8"	5½"	9½"	26"	30"	34"	2"	13"

- replacement brackets for above reels - **1212-0930-4**, 2 per set

## Style V Swing Type Hose Storage Reel Covers

### Features:

- fluorescent red vinyl coated nylon with Velcro™ closures
- printed on both sides

Cover for	Fits Hose Reel Dimensions	Vinyl Part #
FHR-V2	26"	<b>FHR-C</b>
FHR-V1	21"	<b>FHR-C1</b>
FHR-V5	26"	<b>HSRC26</b>



## Swing Type Hose Storage Reels

### Features:

- one piece wall bracket (14 gauge), for easier mounting
- 180° swing will also take pipe clamps to 3"
- compact size - smaller reel hub to allow more hose storage
- baked red enamel finish
- solid steel (14 gauge) support arms
- welded construction - rim (18 gauge) hub cap, welded spokes form solid wheels, separated by a molded poly hub and bolted together to form a sturdy unit
- hose is double rolled from the center of length coupled to valve and nozzle
- hose is ready for action when completely removed and valve is open

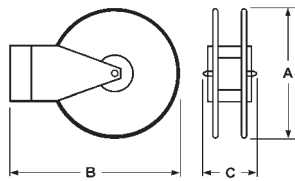

Hose Size	Part #	Hose Capacity	
		Lightweight	Rubber Lined
1½"	<b>HSR18</b>	150'	50' - 75'
1½"	<b>HSR24</b>	250'	100'
2½"	<b>HSR25-24</b>	100'	100'

### Dimensions

Cover for	A	B	C
HSR18	18"	23-1/2"	6-1/4"
HSR24	24"	29"	6-1/4"
HSR25-24	24"	29"	8-1/4"

## Swing Type Hose Storage Reel Covers

### Features:

- to be used with hose storage reels, bright red fabric reinforced PVC with Velcro™ closures for quick release
- "Fire Hose / Keep Clear" printed on one side



Cover for	Fits Hose Reel Dimensions	Vinyl Part #
HSR18	16" - 18"	<b>HSRC18</b>
HSR24	24"	<b>HSRC24</b>
HSR25-24	24" - 25"	<b>HSRC25-24</b>

## Heavy Duty, High Capacity Swing Type Hose Storage Reel

### Features:

- 16 gauge steel sides and hubs
- welded steel wall bracket swings 180°
- wall bracket adapts to pipes (1½" - 3") with an optional pipe bracket kit
- red baked enamel finish
- supplied with hook-and-loop back strap to keep hose securely wound



Size	16-gauge steel Part #	Hose Capacity	
		Single Jacket	Double Jacket
1½"	<b>DXHDR25HC</b>	200'	150'
2½"		100'	75'

## Heavy Duty Swing Type Hose Storage Reel Cover

### Features:

- to be used with hose storage reels
- "Fire Hose / Keep Clear" printed on one side



Cover for	Fits Hose Reel Dimensions	Vinyl Part #
DXHDR25HC	length: 26", ht: 25", width: 8"	<b>DXHDC25HC</b>

## Pipe Brackets for Heavy Duty Swing Type Hose Storage Reel



## Saddle Hose Racks

### Features:

- provides compact and economical hose storage for all types of hose
- can be used for fire or water hose
- overall width 16", height 10"
- fabricated of heavy 12 gauge sheet steel for rugged industrial and shipboard use
- curved saddle design avoids sharp bends in the hose to prolong hose life
- red enamel finish

Hose Size	Rack Capacity			Wt. Lbs.	Steel Part #
	Rack	Single Jacket	Double Jacket		
1½" - 1¾"	100'	75'	50'	6.75	<b>HR1610-3</b>
2" - 2½"	100'	75'	50'	6.06	<b>HR1610-4</b>
1½" - 1¾"	200'	150'	100'	6.70	<b>HR1610-6</b>
1½" - 2½"	200'	150'	100'	7.42	<b>HR1610</b>

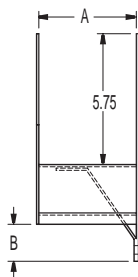
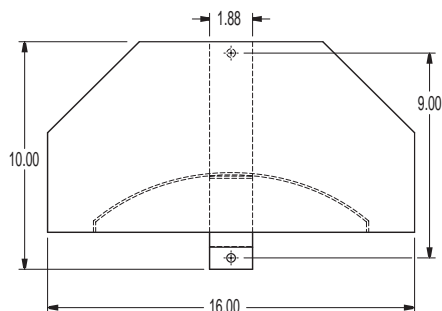

Model	Dimensions	
	A	B
HR1610-3	3⅛"	¾"
HR1610-4	4¼"	1⅝"
HR1610-6	6¼"	1⅝"
HR1610	9"	3"

## Hump Racks

### Features:

- compact, neat and economical method of storing collapsible hose
- pivot mounting permits rack to swing, preventing kinks and twists
- rugged steel construction provides long, dependable service
- red enamel finish for protection and appearance
- open sides allow faster drying to prevent mold and mildew
- wall mounting brackets are standard

Hose Size	Hose Capacity			Steel Part #
	Synthetic	Single Jacket	Double Jacket	
1½" - 1¾"	100'	50'	---	<b>FHHR-1</b>
1½" - 1¾"	150'	100'	50'	<b>FHHR-3</b>
2" - 2½"	100'	50'	---	<b>FHHR-2</b>
2" - 2½"	150'	100'	50'	<b>FHHR-4</b>
1½" - 1¾"	200'	150'	100'	<b>FHHR-5</b>



K  
Racks &  
Reels

## Cover for Hump Racks

Cover for	Fits Hose Reel Dimensions	Vinyl Part #
FHHR-1 or FHHR-2	16" x 25½" x 6"	<b>FHHR-C</b>
FHHR-3 or FHHR-4	24" x 29½" x 6"	<b>FHHR-C4</b>
FHHR-5	33½" x 35½" x 6"	<b>FHHR-C5</b>



## Ball Shutoff with Nozzle



### Features:

- flexible design allows nozzle tip to be detached so a mating foam inductor can be inserted between the tip and shut-off valve
- lightweight
- glass-filled nylon
- black pistol grip shutoff with nozzle
- maximum operating pressure: **150 PSI** (water / AFFF only) at 70°F (21°C)

Size	Body Color	Thread	GPM	Polycarbonate Part #
1½"	red	NPSH	30	<b>FNPSO150S-30</b>
1½"	orange	NST (NH)	30	<b>FNPSO150F-30</b>
1½"	red	NPSH	70	<b>FNPSO150S-70</b>
1½"	orange	NST (NH)	70	<b>FNPSO150F-70</b>

## Ball Shutoff



### Features:

- lightweight
- glass-filled nylon
- maximum operating pressure: **150 PSI** (water or AFFF only) at ambient temperature (70°F)

Size	Thread	Polycarbonate Part #
1½"	NPSH	<b>PPSO150S</b>
1½"	NST (NH)	<b>PPSO150F</b>

## Forestry Grade ¼ Turn Ball Type Wye Valves

**Features:**

- cast aluminum swivel inlet, anodized body, hard-coated threads
- built to US Forest Service specifications
- 1" and 1½" for use up to **600 PSI** (water/AFFF only); 2½" for use up to **400 PSI** (water/AFFF only)

Female Thread	(2) Male Threads	Cast Aluminum Part #
1" NPSH	1" NPSH	<b>FWV10S10S</b>
1½" NPSH	1" NPSH	<b>FWV15S10S</b>
1½" NPSH	1½" NPSH	<b>FWV15S15S</b>
1½" NST (NH)	1" NPSH	<b>FWV15F10S</b>
1½" NST (NH)	1½" NST (NH)	<b>FWV15F15F</b>
2½" NST (NH)	1½" NST (NH)	<b>FWV25F15F</b>
2½" NST (NH)	2½" NST (NH)	<b>FWV25F25F</b>



1" - 1½"



2½"

## Pick Head Fire Axe

**Features:**

- red trim
- 36" hickory handle
- listed in the minimum requirements approval guides for outfitting hose houses and hose cabinets by insurance underwriters

Description	Part #
6 lb. axe	<b>PHFA6</b>
axe brackets	<b>PHFA-B-A</b>



## Forestry Pocket Spanner Wrenches

**Features:**

- FSW1: for use on 1" hoses only
- FSW2: for 1" and 1½" hose couplings
- meets USFDA specification 5100-101C
- overall length 5"

Aluminum Part #
<b>FSW1</b>
<b>FSW2</b>



FSW1



FSW2

## Foot Valve Strainers

**Features:**

- rocker lug
- brass poppet
- for water use only



Size	Thread	Anodized Aluminum Part #
2"	NST (NH)	<b>N-FTVLST-20F</b>
2"	NPSH	<b>N-FTVLST-20S</b>



## Forestry Non Weeping Fire Hose

### Features:

- outer construction: single jacket, all polyester
- tube construction: thermoplastic
- impregnation: yellow
- proof pressure: **600 PSI** at ambient temperature (70°F)
- service test pressure: **300 PSI** at ambient temperature (70°F)
- working pressure: **270 PSI** at ambient temperature (70°F)
- consult Dixon™ for pricing and availability of 25' lengths, other threads and configurations



### Coupled with female and male expansion ring couplings

Size	Length	Rocker Lug Aluminum NST (NH) RAF	Rocker Lug Aluminum NPSH RAS
1"	50'	---	<b>NF610Y50RAS</b>
1"	100'	---	<b>NF610Y100RAS</b>
1½"	50'	<b>NF615Y50RAF</b>	<b>NF615Y50RAS</b>
1½"	100'	<b>NF615Y100RAF</b>	<b>NF615Y100RAS</b>

## Forestry Mop Up Hose

### Application:

- used on mop-up and low volume hand lines, filling pump cans, supplying sprinklers and remote fire line protection

### Features:

- 50' coil diameter is 9"
- outer construction: single jacket, synthetic
- tube construction: thermoplastic
- impregnation: yellow
- proof pressure: **300 PSI** at ambient temperature (70°F)
- service test pressure: **150 PSI** at ambient temperature (70°F)
- working pressure: **135 PSI** at ambient temperature (70°F)
- consult Dixon™ for pricing and availability of other threads and configurations



### Coupled with female and male brass ferrule type garden hose couplings

Size	Length	Part #
¾"	50'	<b>NF307Y50GHT</b>
1½"	50'	<b>NF615-50RAQT<sup>1</sup></b>
1½"	100'	<b>NF615100RAQT<sup>1</sup></b>

<sup>1</sup> coupled with quarter turn forestry couplings

## Forestry Mop Up Hose Kit

Forestry  
Fire



Description	Part #
kit contains: hose, pouch and nozzle	<b>NF307Y50GHT-KIT</b>

## ¼ Turn Forestry Adapters

**Features:**

- maximum operating pressure: **300 PSI** at ambient temperature (70°F)
- adapters have a common quarter turn sexless head (a 1½" QT fitting will mate with a ¾" QT or 1" QT)
- replacement gaskets: **QTG-F \$7.00**

Thread	Forged Aluminum Male Part #	Forged Aluminum Female Part #
¾" GHT	<b>QTM75GHT-F</b>	<b>QTF75GHT-F</b>
1" NPSH	<b>QTM100S-F</b>	<b>QTF100S-F</b>
1" NPT	<b>QTM100T-F</b>	<b>QTF100T-F</b>
1½" NST (NH)	<b>QTM150F-F</b>	<b>QTF150F-F</b>
1½" NPT	<b>QTM150T-F</b>	<b>QTF150T-F</b>
1½" NPSH	<b>QTM150S-F</b>	<b>QTF150S-F</b>



## Quick-Connect Forestry Expansion Ring Couplings

**Feature:**

- sold in sets of (2) with expansion ring

Hose Size	Bowl Size	Forged Aluminum Part #
1½"	1-11/16"	<b>QTX150-F</b>



## Forestry Hose Expansion Ring Rocker Lug Couplings

**Features:**

- lugs on female only
- working pressure: **270 PSI**
- under no circumstances should the fittings be used beyond the working pressure of the hose
- Assembled hose should be hydrostatically proof tested before use, and thereafter in accordance with NFPA 1962.
- special tooling is required to attach these couplings to hose
- shipped with expansion rings, a swivel washer and tail washers
- for females or males only, consult Dixon™ for pricing and availability



Hose Size	Thread Type	Bowl Size	Aluminum Part #
1"	NPSH	1-3/16"	<b>EF11118</b>
1"	NPSH	1-1/4"	<b>EF11125</b>
1½"	NH (NST)	1-13/16"	<b>EF16168F</b>
1½"	NH (NST)	2-11/16"	<b>EF16175F</b>





## Dry Hydrants

Typical Dry Hydrant Installations

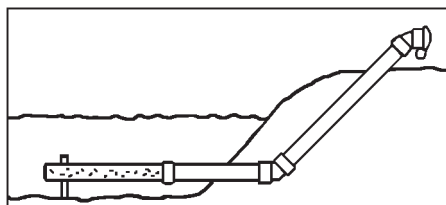

45°  
(preferred)

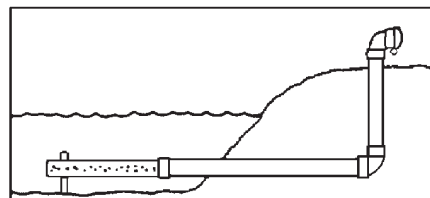

90°

### Underwater Strainer Support



Description	Part #
underwater strainer support	<b>DHSSC6</b>

### Back Flushing Strainers



**Feature:**

- length: 37"

Size	Schedule 40 PVC Part #
6"	<b>DHS6BF</b>
8"	<b>DHS8BF<sup>1</sup></b>

<sup>1</sup> includes 8" x 6" reducer

### Male Adapters and Caps



adapters and caps sold separately

90° Male Adapters		45° Male Adapters
Male NST (NH)	Hardcoated Part #	Hardcoated Part #
4½"	<b>ADH90M45F</b>	<b>ADH45M45F</b>
6"	<b>ADH90M60F</b>	<b>ADH45M60F</b>

#### Rocker Lug Caps with Cable

Female NST (NH)	Hardcoated Part #
4½"	<b>ADHC450F</b>
6"	<b>ADHC600F</b>

### Female Adapters and Plugs

M  
Dry  
Hydrants &  
Strainers



90° Female Adapters		45° Female Adapters
Female NST (NH)	Hardcoated Part #	Hardcoated Part #
4½"	<b>ADH90F45F</b>	<b>ADH45F45F</b>
6"	<b>ADH90F60F</b>	<b>ADH45F60F</b>

#### Rocker Lug Plugs with Cable

Male NST (NH)	Hardcoated Part #
4½"	<b>ADHP450F</b>
6"	<b>ADHP600F</b>

## Dixon™ 6" Low Level Strainer with Siphon Jet

### Application:

- can be used as a low level strainer and as a water transfer device

### Features:

- pivoting elbow enables the base to sit flat on the bottom of a portable tank
- base: ½" thick 5052 H32 marine grade aluminum, powder coated red with 45° angled edges, carrying handle mounted to base
- allows the user to draft within 2" of the bottom of the tank without whirlpooling
- jet is constructed from ¾" pipe
- supplied with 304 stainless steel mesh strainer for fast fill flowing
- shipped with 1½" male NPSH plug with wire cable attached to base
- elbow: 6" aluminum tube 6061-T6, powder coated red
- posts: welded between upper and lower base, 6061-T6 aluminum
- siphon jet: ¾" ID 6061-T6 aluminum pipe, powder coated red
- elbow pivot rod: ¼" thick, 304 stainless steel
- washers: polypropylene used for ease of elbow pivot and longer wear
- pivot bracket: 3/16" thick x 1½" x 1½", angle 6061-T6 aluminum
- 6" swivel: long handle, black anodized, 6061-T6 aluminum



### Low Level Strainers - Threaded Female Swivel with and without Jet Siphon

Thread	1½" NPSH Jet Siphon Part #	1½" NST (NH) Jet Siphon Part #	without Jet Siphon Part #
3" NST	<b>NCS-LLSJ-30FS</b>	<b>NCS-LLSJ-30FF</b>	<b>NCS-LL-30F</b>
4" NST (NH)	<b>NCS-LLSJ-40FS</b>	<b>NCS-LLSJ-40FF</b>	<b>NCS-LL-40F</b>
4½" NST (NH)	<b>NCS-LLSJ-45FS</b>	<b>NCS-LLSJ-45FF</b>	<b>NCS-LL-45F</b>
5" NST (NH)	<b>NCS-LLSJ-50FS</b>	<b>NCS-LLSJ-50FF</b>	<b>NCS-LL-50F</b>
6" NST (NH)	<b>NCS-LLSJ-60FS</b>	<b>NCS-LLSJ-60FF</b>	<b>NCS-LL-60F</b>

### Low Level Strainers - Storz Adapter with and without Jet Siphon

Thread Size	1½" NPSH Jet Siphon Part #	1½" NST (NH) Jet Siphon Part #	without Jet Siphon Part #
2½"	<b>NCS-LLSJ-25SZS</b>	<b>NCS-LLSJ-25SZF</b>	<b>NCS-LL-25SZ</b>
3"	<b>NCS-LLSJ-30SZS</b>	<b>NCS-LLSJ-30SZF</b>	<b>NCS-LL-30SZ</b>
4"	<b>NCS-LLSJ-40SZS</b>	<b>NCS-LLSJ-40SZF</b>	<b>NCS-LL-40SZ</b>
5"	<b>NCS-LLSJ-50SZS</b>	<b>NCS-LLSJ-50SZF</b>	<b>NCS-LL-50SZ</b>
6"	<b>NCS-LLSJ-60SZS</b>	<b>NCS-LLSJ-60SZF</b>	<b>NCS-LL-60SZ</b>

## Aluminum Barrel Strainers

**Features:**

- lightweight
- anodized aluminum finish
- full-flow design
- rocker lugs
- tie off hook for drafting placement

### Female Barrel Strainers

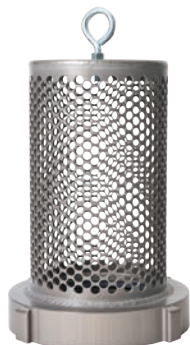

Size	NST (NH) Part #	NPSH Part #
2½"	<b>FST250F</b>	<b>FST250S</b>
3"	<b>FST300F</b>	<b>FST300S</b>
4"	<b>FST400F</b>	<b>FST400S</b>
4½"	<b>FST450F</b>	<b>FST450S</b>
5"	<b>FST500F</b>	<b>FST500S</b>
6"	<b>FST600F</b>	<b>FST600S</b>

### Storz Barrel Strainers



Storz	Part #
2½"	<b>ST250</b>
3"	<b>ST300</b>
4"	<b>ST400</b>
5"	<b>ST500</b>
6"	<b>ST600</b>

### Basket Strainers - Female Threaded



Size	NST (NH) Part #	NPSH Part #
2½"	<b>BSKTST250F</b>	<b>BSKTST250S</b>
3"	<b>BSKTST300F</b>	<b>BSKTST300S</b>
4"	<b>BSKTST400F</b>	<b>BSKTST400S</b>
5"	<b>BSKTST500F</b>	<b>BSKTST500S</b>
6"	<b>BSKTST600F</b>	<b>BSKTST600S</b>

### Standard Strainer - Round Hole Type



NPSM Size	Zinc Plated Steel Part #
2½"	<b>RHS3075</b>

M  
Dry  
Hydrants &  
Strainers

## Floating Strainers

**Feature:**

- steel screen

### Floating Strainers - Female Swivel

Female Inlet	Aluminum NST (NH) Part #	Aluminum NPSH Part #
2½"	<b>NCS-FDFS-25F</b>	<b>NCS-FDFS-25S</b>
3"	<b>NCS-FDFS-30F</b>	<b>NCS-FDFS-30S</b>
3"	<b>NCS-FDFS-30F</b>	<b>NCS-FDFS-30S</b>
4"	<b>NCS-FDFS-40F</b>	<b>NCS-FDFS-40S</b>
4½"	<b>NCS-FDFS-45F</b>	---
5"	<b>NCS-FDFS-50F</b>	<b>NCS-FDFS-50S</b>
6"	<b>NCS-FDFS-60F</b>	<b>NCS-FDFS-60S</b>



### Floating Strainers - Storz

Storz Inlet	Aluminum Part #
2½"	<b>NCS-FDSTZ-25</b>
3"	<b>NCS-FDSTZ-30</b>
4"	<b>NCS-FDSTZ-40</b>
5"	<b>NCS-FDSTZ-50</b>
6"	<b>NCS-FDSTZ-60</b>



## Dixon™ Polypropylene Strainers

### Features:

- prevents debris larger than 1 mm such as leaves, vegetation or fish, from entering your pump system, therefore reducing costly pump and equipment damage and down time
- designed and manufactured to meet the capacities of all major pump manufacturers from 25 GPM to 2000 GPM



short style

### Single Layer (Short Style 8" Lg plus fitting)

Size	Female Thread	Polypropylene Part #
2½"	NST (NH)	<b>FSTP-SS-25F</b>
3"		<b>FSTP-SS-30F</b>
4"		<b>FSTP-SS-40F</b>
4½"		<b>FSTP-SS-45F</b>
5"		<b>FSTP-SS-50F</b>
6"		<b>FSTP-SS-60F</b>

### Single Layer (Long Style 13" Lg plus fitting)

Size	Female Thread	Polypropylene Part #
2½"	NST (NH)	<b>FSTP-LS-25F</b>
3"		<b>FSTP-LS-30F</b>
4"		<b>FSTP-LS-40F</b>
4½"		<b>FSTP-LS-45F</b>
5"		<b>FSTP-LS-50F</b>
6"		<b>FSTP-LS-60F</b>



long style

### Dual Layer (Short Style 8" Lg plus fitting)

Size	Female Thread	Polypropylene Part #
2½"	NST (NH)	<b>FSTP-SD-25F</b>
3"		<b>FSTP-SD-30F</b>
4"		<b>FSTP-SD-40F</b>
4½"		<b>FSTP-SD-45F</b>
5"		<b>FSTP-SD-50F</b>
6"		<b>FSTP-SD-60F</b>

### Dual Layer (Long Style 13" Lg plus fitting)

Size	Female Thread	Polypropylene Part #
2½"	NST (NH)	<b>FSTP-LD-25F</b>
3"		<b>FSTP-LD-30F</b>
4"		<b>FSTP-LD-40F</b>
4½"		<b>FSTP-LD-45F</b>
5"		<b>FSTP-LD-50F</b>
6"		<b>FSTP-LD-60F</b>



## Dixon™ Strainers

## Dry Fire Hydrant - Low Level Strainer

## Features:

- aluminum base
- low level design allows for vertical bridge or cistern installations
- repels water born debris flowing downstream
- 6" male PVC coupling for easy connection to PVC pipe

Pipe Size	Housing Material	Dimensions	Aluminum Part #
6" male PVC	aluminum	12" x 12" x 2"	<b>DFH-9283-100</b>

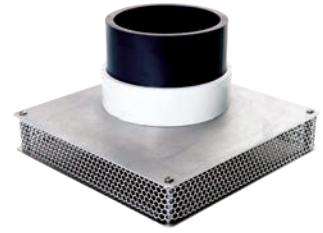

## Stream Strainer

## Features:

- aluminum base
- low level design allows for shallow stream installations
- repels water born debris flowing downstream
- 6" male PVC coupling for easy connection to PVC pipe

Pipe Size	Housing Material	Dimensions	Aluminum Part #
6" male PVC	aluminum	24" x 16" x 8"	<b>DFH-9292-001</b>



## Dixon™ Strainers

## Foot Valve Strainers

## Feature:

- rocker lug
- brass poppet
- for water use only 

Size	Thread	Anodized Aluminum Part #
2"	NST (NH)	<b>N-FTVLST-20F</b>
2"	NPSH	<b>N-FTVLST-20S</b>



## Brass Tanks

Female NPT	Cast Brass Part #
4"	<b>BS400</b>
5"	<b>BS500</b>
6"	<b>BS600</b>
8"	<b>BS800</b>



M  
Dry  
Hydrants &  
Strainers



## Steel Hydrant House

### Features:

- red polyester coated finish
- Factory Mutual approved
- heavy 16-gauge steel throughout, including the shelves
- one-piece roof construction, sloped to the rear for adequate drainage and hinged at the rear with arms on both sides and a front hasp
- doors are fitted with a full-length latch and cross brace to ensure firm closing
- provides adequate space to store all equipment specified by both Factory Mutual and NFPA standards, plus room for additional equipment
- "FIRE HOSE" decal is provided for the cabinet front
- hose or accessories not included
- accessory hardware required but not included
- concrete base is to be supplied by a contractor
- shipped unassembled with instructions

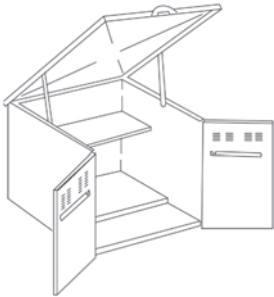

Steel  
Part #

**HH30145**

### Dimensions

width	depth	height
45½"	45½"	34½"



## Steel Hose Cabinet

### Features:

- red polyester coated finish on heavy 18-gauge steel
- wall type hose cabinet used for storage for industrial fire protection equipment
- designed for wall installation, with or without legs, or free standing
- supplied with holes in the back for wall mounting and 1" pipe couplings on the bottom for adding legs
- Factory Mutual approved
- hose or accessories not included
- accessory hardware required but not included
- furnished without legs - if legs required - contact Dixon™
- concrete base is to be supplied by a contractor



Steel  
Part #

**HC30143**

### Dimensions

width	depth	height
60"	15"	48"

### Basic Approved Equipment for house/cabinet

Examples			Quantity Required		
Part #	Description	Page #	Factory Mutual	UL & FIA	ISO
<b>A525-50RAF</b> <sup>1</sup>	2½" x 50' single jacket hose	627	4	5	5
<b>A515-50RAF</b> <sup>1</sup>	1½" x 50' single jacket hose	627	2	0	0
<b>UPP250F</b> <sup>1</sup>	Underwriters play pipe	614	0	2	2
<b>BFN250NST</b> <sup>1</sup>	2½" adjustable fog nozzle	608	2	0	0
<b>BFN150NST</b> <sup>1</sup>	1½" adjustable fog nozzle	608	1	0	0
<b>HA2515F</b> <sup>1</sup>	2½" x 1½" pin lug adapter	572	1	0	0
<b>233</b>	universal spanner	618	4	5	5
<b>189</b>	adjustable hydrant wrench	619	2	2	2
<b>PHFA6</b>	6 lb. fire axe	652	0	1	1
<b>FCB48</b>	crowbar	---	0	1	1
<b>SW150</b> <sup>1</sup>	2½" hose coupling gasket	639	4	5	5

## Sprinkler System Gauges (UL-393)



### Features:

- specifically designed for the fire sprinkler industry
- Bourdon tube pressure gauges with black polycarbonate case
- snap-in clear polycarbonate window, 4" face
- white aluminum dial with stop pin, black and red markings
- black aluminum non-adjustable pointer
- 1/4" NPT lower mount
- ASME B40.1 Grade B (+ 3/2/3% accuracy)
- U/L Listed (U/L-393) and Factory Mutual Approved for fire sprinkler service
- temperature range: **-40°F to 140°F** (-40°C to 60°C)

Type	Part #
water (0-300 PSI)	<b>SWG300-4</b>
water retard (0-80 PSI) to (0-250 PSI) air	<b>SWRG80-250-4</b>



## Line Test Gauges

### Features:

- rocker lug swivel
- used for testing static or flowing pressures in hoses or nozzles
- supplied with 0-300 PSI glycerine filled 3 1/2" diameter gauge
- freeze proof to **-40°F (-40°C)**
- other sizes and threads are also available, contact Dixon™

NH (NST) Thread	Hardcoated Aluminum Part #
1 1/2"	<b>ALTG150F</b>
2 1/2"	<b>ALTG250F</b>



## Three Way Gauge Valve

### Features:

- permits the checking or replacing of a gauge without shutting down the whole line
- body: brass, disc: rubber

NPT Thread	Working Pressure PSI	Part #
1/4"	<b>175</b>	<b>TWGV25</b>



## PITOT Gauge

### Features:

- liquid filled gauge 0-160 PSI is standard, other pressures available, contact Dixon™
- supplied with handle grip, case and fire stream/friction loss data

Part #
<b>PG8083</b>



## Sprinkler Line Tester

### Features:

- installs on the last sprinkler head on system branch lines and controls water flow for flushing or testing the system

NPT Thread	Brass Part #
------------	-----------------





## Backflow Preventer

### Features:

- provides maximum protection against backflow caused by back-pressure or back-siphonage from a cross-connection wherein a contaminant hazard exists
- consists of two spring-loaded poppet type check valves and a mechanically independent, hydraulically dependent pressure differential relief valve
- three top mounted test cocks ensure easy access during repair and maintenance
- working pressure: to **175 PSIG**
- temperature range: **33°F to 180°F**
- meets Foundation for Cross Connection Control and Hydraulic Research at University of Southern California Manual Section 10, ASSE 1015, AWWA C-510 and CSA B64.4 specifications
- Underwriters Listed and Factory Mutual approved
- create a Fire Hydrant Backflow Preventer by using the **RSMSA25F20T** (page 599) and the **DMH2025F** (page 582)



NPT Thread	Brass Part #
2"	<b>BFP200</b>

## Hand Hydrotest Pump

### Features:

- designed for use in testing pipe lines, pressure tanks and pressure vessels
- uses check valves which are more efficient and longer lasting than old poppet system
- cylinder displacement: 1.37 cu. in.
- 0 -1000 PSI pressure gauge, 10' high pressure hose and quick disconnect coupler included
- piston: 7/8" with 2" stroke
- stainless steel piston
- working pressure: **1000 PSI** at 70°F (21°C)



NPT Inlet	NPT Outlet	Aluminum Part #
1/2"	1/2"	<b>HHTP</b>

## Large Diameter Hose Roller

### Features:

- ABS rollers
- two man operation



Steel Part #
<b>FHR</b>

## Elbows Angle and Suction

**Features:**

- for use on pump discharge valves, or suction inlets to minimize hose kinking
- rocker lug swivel
- satin brass finish
- -C polished chrome plated

Male NST (NH)	Female NST (NH)	Angle	Brass Part #
2½"	2½"	30°	<b>RSE30250F-C</b>
2½"	2½"	45°	<b>RSE45250F</b>
2½"	2½"	45°	<b>RSE45250F-C</b>
2½"	2½"	90°	<b>RSE90250F</b>
2½"	2½"	90°	<b>RSE90250F-C</b>



30° elbow



45° elbow

## Continuous Swivel

**Features:**

- allows hose to swing when connected
- full waterway reduces friction loss
- short style radius is 2½" measured from the center of the waterway to the end of the discharge thread

Female NPT	Male Thread	Length	Cast Brass Part #
1½"	1½" NST (NH)	2½"	<b>CSES150F</b>
2"	1½" NST (NH)	2½"	<b>CSES2015F</b>
1½"	1½" NPT	2½"	<b>CSES150T</b>



## Dixon™ Adapters N54 - Angle and Suction Elbows

**Features:**

- ideal for fire apparatus with front suction connections
- anodized, powder coated aluminum, extruded
- anodized female swivel connections

Angle	Male NST (NH)	Female NST (NH) Swivel	Aluminum Part #
30°	2½"	2½"	<b>N5430-25F25F</b>
45°	2½"	2½"	<b>N5445-25F25F</b>
60°	2½"	2½"	<b>N5460-25F25F</b>
90°	2½"	2½"	<b>N5490-25F25F</b>



90° elbow



## Brass International Shore Connections

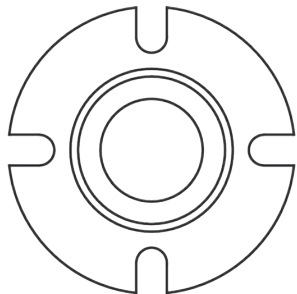

shore connection  
09-319

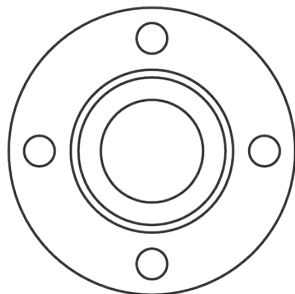

shore connection  
09-318

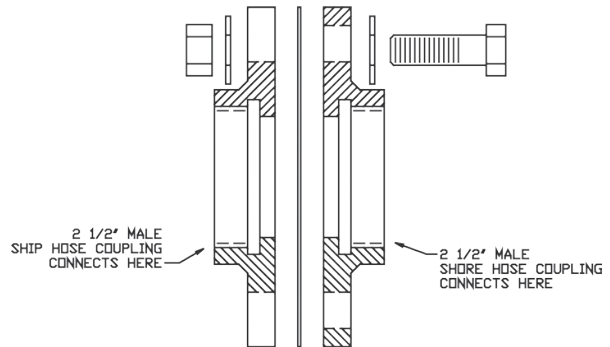

shore side



ship side

### Features:

- meets US Coast Guard specifications for vessels 1000 gross tons or more
- makes possible the connection of two different threads between ship and shore or between ships
- 7" OD brass flange with 4 3/4" holes
- includes 8 washers, 4 hexagon brass nuts, 4 hex head bolts, 1 washer, 1 fiber gasket
- working pressure: **300 PSI**
- standardly supplied with NST threads, also available in NPT and NYFD threads

Description	Brass Part #
shore side	<b>09-318-00001</b>
ship side	<b>09-319-00001</b>

## Wharf Hydrants



### Features:

- used to provide a fire department outlet connection
- pentagon nut at top of spindle discourages unauthorized use
- hydrostatically tested
- maximum operating pressure: **300 PSI** at 70°F (21°C)

Inlet Female NPT	Outlet Male NST (NH)	Height Open	Height Closed	Cast Brass Part #
3"	2 1/2"	16.38	14.25	<b>WHYD3025F</b>
4"	2 1/2"	16.38	14.25	<b>WHYD4025F</b>
4"	4 1/2"	18.13	15.63	<b>WHYD4045F</b>

### Replacement Parts

Description	Part #
hand wheel	<b>46-030-00025</b>
pentagon hex nut	<b>44-251-00006</b>



hand wheel



## Threaded Mounting Plates (Brackets)

## Size Chart

Size #	Male Threaded Mounting Plate Part #	Female Threaded Mounting Plate Part #
1½" NST (NH)	<b>TMPM15F</b>	<b>TMPF15F</b>
1½" NPSH	<b>TMPM15S</b>	<b>TMPF15S</b>
2½" NST (NH)	<b>TMPM25F</b>	<b>TMPF25F</b>
3" NST (NH)	<b>TMPM30F</b>	<b>TMPF30F</b>
4" NST (NH)	<b>TMPM40F</b>	<b>TMPF40F</b>
4½" NST (NH)	<b>TMPM45F</b>	<b>TMPF45F</b>
5" NST (NH)	<b>TMPM50F</b>	<b>TMPF50F</b>
6" NST (NH)	<b>TMPM60F</b>	<b>TMPF60F</b>

## Replacement Parts and Repair Kits

Decription	Part #
retractable knob for piston valve handwheel	<b>PV-KNOB</b>
complete handwheel for piston valve	<b>PV-HDWHL</b>
knob for gate valve handwheel	<b>GV-KNOB</b>
complete handwheel for gate valve	<b>GV-HDWHL</b>
knob for 2½" hydrant gate valve	<b>HGV-KNOB</b>
complete handwheel for hydrant gate valve	<b>HGV-HDWHL</b>
piston intake relief valve gasket repair kit (aluminum)	<b>FSGR-RK</b>
gate valve gasket repair kit	<b>FSGV-RK</b>
gate valve with PRV gasket repair kit	<b>FSGVR-RK</b>
hydrant booster valve gasket repair kit	<b>FSHV-RK</b>
2-way ball valve gasket repair kit	<b>MSBV-RK</b>
3-way ball valve gasket repair kit	<b>MSBVR(3)-RK</b>
large gated wye gasket repair kit	<b>SJBV-RK</b>
5-way manifold gasket repair kit	<b>MSMG-RK</b>
jumbo siamese gasket repair kit	<b>SSVJ-RK</b>

## Dixon™ Replacement Retainer Plugs (Set Screws)

Size Chart

Part #	Female Swivel Size								
	1½"	2"	2½"	3"	3½"	4"	4½"	5"	6"
<b>RP-209335</b>	X	X							
<b>RP-209337</b>			X	X	X				
<b>RP-209339</b>						X	X	X	X
<b>RP-209342-PV</b>						X	X	X	X

## Threaded Mounting Plates (Brackets)

Size Chart

Size #	Male Threaded Mounting Plate Part #	Female Threaded Mounting Plate Part #
1½" NST (NH)	<b>TMPM15F</b>	<b>TMPF15F</b>
1½" NPSH	<b>TMPM15S</b>	<b>TMPF15S</b>
2½" NST (NH)	<b>TMPM25F</b>	<b>TMPF25</b> <sup>1</sup>
2½" CT	<b>TMPM25</b> <sup>1</sup>	<b>TMPF25</b> <sup>1</sup>
3" NST (NH)	<b>TMPM30F</b>	<b>TMPF2530F</b>
4" NST (NH)	<b>TMPM40F</b>	<b>TMPF40F</b>
4½" NST (NH)	<b>TMPM45F</b>	<b>TMPF45F</b>
5" NST (NH)	<b>TMPM50F</b>	<b>TMPF50F</b>
6" NST (NH)	<b>TMPM60F</b>	<b>TMPF60F</b>

<sup>1</sup> Customer Thread (must specify) refer to legend on page 48

## Replacement Parts and Repair Kits

Part #	Description
<b>PV-KNOB</b>	retractable knob for piston valve handwheel
<b>PV-HDWHL</b>	complete handwheel for piston valve
<b>GV-KNOB</b>	knob for gate valve handwheel
<b>GV-HDWHL</b>	complete handwheel for gate valve
<b>HGV-KNOB</b>	knob for 2½" hydrant gate valve
<b>HGV-HDWHL</b>	complete handwheel for hydrant gate valve
<b>FSGR-RK</b>	piston intake relief valve gasket repair kit (aluminum)
<b>FSGV-RK</b>	gate valve gasket repair kit
<b>FSGVR-RK</b>	gate valve with PRV gasket repair kit
<b>FSHV-RK</b>	hydrant booster valve gasket repair kit
<b>MSBV-RK</b>	2-way ball valve gasket repair kit
<b>MSBVR(3)-RK</b>	3-way ball valve gasket repair kit
<b>SJBV-RK</b>	large gated wye gasket repair kit
<b>MSMG-RK</b>	5-way manifold gasket repair kit
<b>SSVJ-RK</b>	jumbo siamese gasket repair kit
<b>PRV-RK</b>	pressure relief valve gasket repair kit

## Identifying Threads

IT IS IMPORTANT TO IDENTIFY THE THREADS REQUIRED BEFORE ORDERING COUPLINGS.

Identifying threads can sometimes be the most difficult and frustrating part of coupling selection. However, without the right combination of threads, you may not provide a functional or safe connection.

The diameters, threads per inch (TPI) and thread pitch, etc. are necessary to completely identify a thread. Ring, Plug and GO/NOGO gauges are required to accurately gauge or identify threads. In the field, in the absence of these gauges, thread leaf gauges can be used to identify the "Threads Per Inch" (TPI) and the thread pitch. On threads you have determined to be straight threads, a caliper can be used to measure the "Outside Diameter of the Male" (ODM) or the "Inside Diameter of the Female" (IDF). A caliper can also be used to take measurements of tapered thread diameters. However, these are more difficult to define because of the taper. Fortunately, there are few tapered threads to deal with and these can usually be identified from the nominal ODM and the TPI.

However, identifying the thread may not fully identify what is needed in a mating fitting. The application is the primary limiting factor on the thread type used. Dixon offers products with a wide variety of threads used with hose, pipe and hydraulics.

When attempting to choose a fitting, it is always advisable to first identify the thread to which it must connect. This may entail checking with a fitting or equipment manufacturer.

The fire hose thread specifications for some local municipal fire equipment and hydrants may vary according to local specifications. These can generally be most easily identified by contacting the local fire department responsible for the hydrant. The most common thread used on fire equipment is National Standard Thread (NST), also known as National Hose thread (NH).

### When it is not possible to identify the thread:

- 1) Determine the number of threads per inch by measuring the distance from peak of thread to peak of thread across the largest number of whole threads. Then divide the number of threads by the measurement (This will provide the TPI).
- 2) Check to see if the thread is straight or tapered.

#### a) Straight Threads

Measure the "Outside Diameter of the Male" (ODM) or the "Inside Diameter of the Female" (IDF), from peak of thread to peak of thread.

#### b) Tapered Threads

Measure the "Outside Diameter of the Male" (ODM) at the large end and the small end, or the "Inside Diameter of the Female" (IDF) at the large end and the small end, from peak of thread to peak of thread. Then measure the Outside Diameter (OD) of the unthreaded pipe.

Once the application and these two pieces of information have been determined, the thread can generally be determined. When in doubt, contact the factory.

### Straight Thread

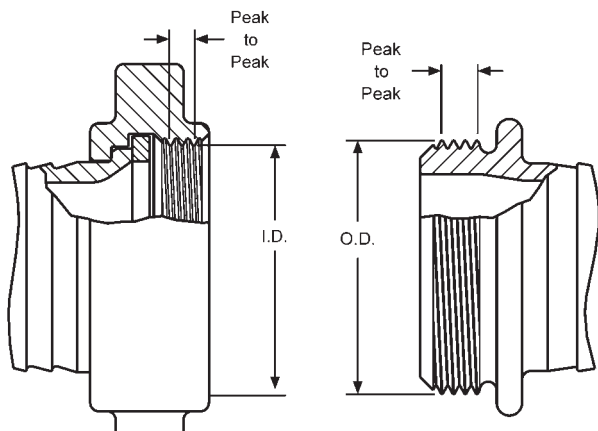

### Tapered Thread

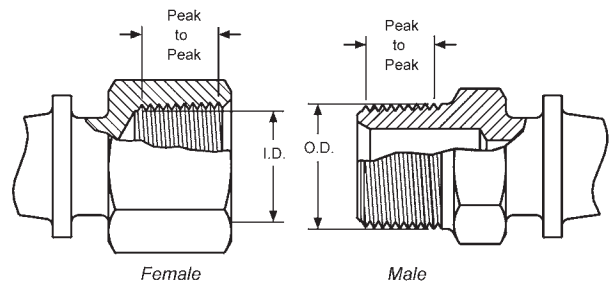

## Thread Information

Abbreviation	System Name	Compatibility	Seal Method
<b>BSPP</b>	British Standard Pipe Parallel	Male BSPP with Female BSPP Female BSPP with Male BSPP Female BSPP with Male BSPT <sub>r</sub>	Washer Washer Washer
<b>BSPT<sub>r</sub></b>	British Standard Pipe Taper	Male BSPT <sub>r</sub> with Female BSPT <sub>r</sub> Male BSPT <sub>r</sub> with Female BSPP Female BSPT <sub>r</sub> with Male BSPT <sub>r</sub> <i>Female BSPT<sub>r</sub> not compatible with Male BSPP</i>	Thread Washer Thread
<b>CHT</b>	American Standard Fire Hose Thread (1" National Hose Thread is Chemical Hose Thread, also known as Booster Hose Thread)	1" Male NH (NST) with 1" Female NH (NST) 1" Female NH (NST) with 1" Male NH (NST) 1" Thread is used on both ¾" hose and 1" hose. <i>Not compatible with other systems</i>	Washer Washer
<b>GHT</b>	Garden Hose Thread	Male GHT with Female GHT Female GHT with Male GHT Thread is same for all size hose <i>Not compatible with other systems</i>	Washer Washer
<b>IPS</b>	Iron Pipe Straight Thread	Generic Name for Straight Pipe Thread See NPSH for compatibility	Washer
<b>IPT</b>	Iron Pipe Thread	Generic Name for All Pipe Thread <i>More information required</i>	
<b>NH or NST</b>	American Standard Fire Hose Coupling Thread (National Hose thread also known as National Standard Thread)	Male NH (NST) with Female NH (NST) Female NH (NST) with Male NH (NST) <i>Not compatible with other systems</i> Thread pitch and diameters of fire threads may vary according to local and municipal regulations.	Washer Washer
<b>NPT</b>	American Standard Taper Pipe Thread (National Pipe Tapered)	Male NPT with Female NPT Male NPT with Female NPTF Male NPT with Female NPSM Male NPT with Female NPSH Female NPT with Male NPT Female NPT with Male NPTF Female NPT not compatible with Male NPSM or Male NPSH	Thread Thread Washer Washer Thread Thread
<b>NPTF</b>	American Standard Taper Pipe Fuel Dryseal Thread (National Pipe Tapered Fine)	Male NPTF with Female NPTF Male NPTF with Female NPT Male NPTF with Female NPSM Male NPTF with Female NPSH Female NPTF with Male NPTF Female NPTF with Male NPT <i>Female NPTF with Male NPSM or NPSH</i> <i>Note: NPTF with NPTF threads do not require sealant for the initial use. After that, sealant is required.</i>	Thread Thread Washer Washer Thread Thread Not Compatible
<b>NPSH</b>	American Standard Straight Pipe for Hose Couplings (National Pipe Straight Hose)	Male NPSH with Female NPSH Female NPSH with Male NPSH Female NPSH with Male NPT Female NPSH with Male NPTF Female NPSH with Male NPSM	Washer Washer Washer Washer Washer
<b>NPSM</b>	American Standard Straight Mechanical Joints (National Pipe Straight Mechanical)	Male NPSM with Female NPSM Male NPSM with Female NPSH Female NPSM with Male NPSM Female NPSM with Male NPT Female NPSM with Male NPTF	Seal can be either mechanical or washer. Mating fittings must be of same type.
<b>SIPT</b>	Straight Iron Pipe Thread	Generic name for Straight Pipe Thread	Washer
<b>TIPT</b>	Tapered Iron Pipe Thread	Generic name for Tapered Pipe Thread	Thread



## Thread Dimensions

### Nominal Dimensions of Standard Threads

ODM -- Outside Diameter of the Male

IDF -- Inside Diameter of the Female

TPI -- Threads Per Inch

Size	Pipe OD	Tapered Threads		Straight Threads											
		NPT	BSPT <sub>r</sub>	NPSH			NPSM			NST (NH)			BSPP		
		TPI	TPI	TPI	ODM (max)	IDF (min)	TPI	ODM (max)	IDF (min)	TPI	ODM (max)	IDF (min)	TPI	ODM (max)	IDF (min)
1/8"	.405	27	28				27	0.397	0.358					0.383	0.337
1/4"	.540	18	19				18	0.526	0.468					0.516	0.450
3/8"	.675	18	19				18	0.662	0.603					0.656	0.588
1/2"	.840	14	14	14	0.8248	0.7395	14	0.823	0.747					0.825	0.733
3/4"	1.050	14	14	14	1.0353	0.9500	14	1.034	0.958	8	1.375	1.2246		1.041	0.950
1"	1.315	11.5	11	11.5	1.2951	1.1921	11.5	1.293	1.201	8	1.375	1.2246	11	1.309	1.193
1-1/4"	1.660	11.5	11	11.5	1.6399	1.5369	11.5	1.638	1.546				11	1.650	1.534
1-1/2"	1.900	11.5	11	11.5	1.8788	1.7758	11.5	1.877	1.785	9	1.990	1.8577		1.882	1.766
2"	2.375	11.5	11	11.5	2.3528	2.2498	11.5	2.351	2.259				11	2.347	2.231
2-1/2"	2.875	8	11	8	2.8434	2.6930	8	2.841	2.708	7.5	3.068	2.9104	11	2.960	2.844
3"	3.500	8	11				8	3.467	3.334	6	3.623	3.5306	11	3.460	3.344
4"	4.500	8	11				8	4.466	4.333	4	5.010	4.7111		4.450	4.334
4-1/2"										4	5.760	5.4611	11		
5"	5.563	8	11				8	5.528	5.395	4	6.260	5.9602	11	5.450	5.359
6"	6.625	8	11				8	6.585	6.452	4	7.025	6.7252		6.450	6.359
8"	8.625	8													
10"	10.750	8													
12"	12.750	8													

GHT (3/4") -- 1.0625 ODM, 11-1/2 TPI

Note: Female NPT (Tapered Pipe) thread is not available on hose swivel nuts.

## Normal Engagement Length of NPT Thread

- Dimensions given do not allow for variations in tapping or threading.

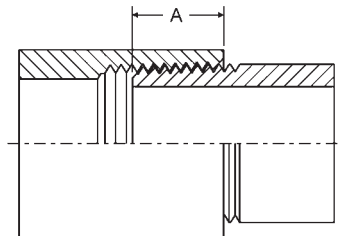

Thread Size	Dimension A
1/8"	1/4"
1/4"	3/8"
3/8"	3/8"
1/2"	1/2"
3/4"	9/16"
1"	11/16"
1-1/4"	11/16"
1-1/2"	11/16"
2"	3/4"
2-1/2"	15/16"
3"	1"
4"	1-1/8"
5"	1-1/4"
6"	1-5/16"
8"	1-7/16"
10"	1-5/8"
12"	1-3/4"

## Customer Thread Program

Many regions across North America have their own 'fire hose' thread, which makes procurement a difficult and timely process. Any special city thread configuration in brass is available in **one week** . . . call for pricing and availability.

### Frequently Asked Questions

**Q** - How do I order my customer thread part?

**A** - Here is a sample part number with descriptions to help explain our numbering system: HA253.06x815F.

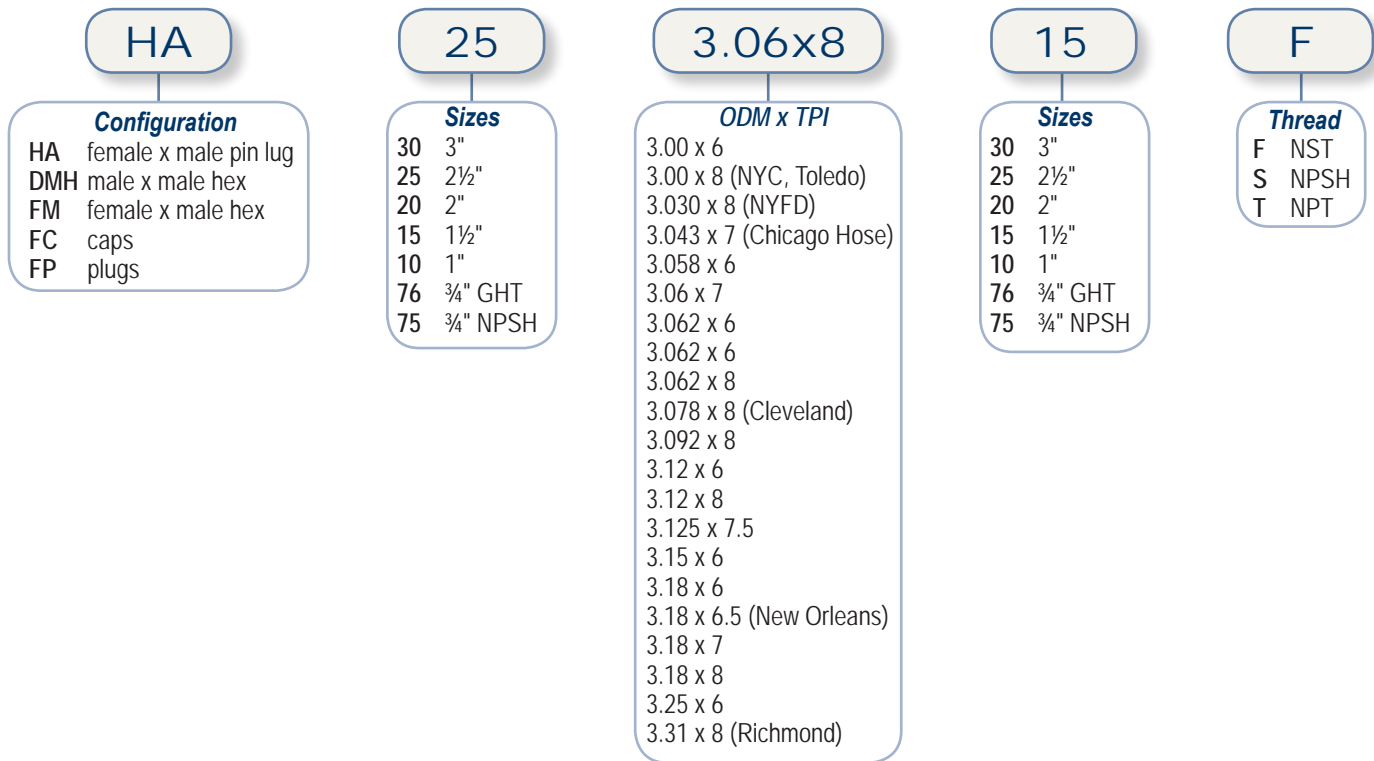

**Q** - Do I have to order a minimum quantity?

**A** - We will take orders of a single piece to thousands of pieces. The set-up fee will be amortized over the quantity.

**Q** - In what materials are customer thread adapters available?

**A** - We specialize in manufacturing brass adapters, however, the aluminum configurations will have various lead times.

**Q** - How can you supply brass customer thread adapters in one week's time?

**A** - We have tooling specifically designated for various threads, and we have castings standing by for machining, gauges for testing and hydro-static test facilities for testing. We are ready to delight the customer with the fastest lead time in the business on many popular configurations we build to stock.

**Q** - Do you have other products with customer threads?

**A** - Yes. We offer many products with region specific threads, and many are shown in the catalog. If you don't see what you need, please let us know and we can possibly manufacture it.

**Q** - Can Dixon make custom threads?

**A** - Yes, if you are able to supply the ODM (outside diameter maximum) measurement and the TPI (threads per inch), we will gladly make the products for you.

## Thread Chart

National Standard NH*			Straight Iron Pipe NPSH		New York Corporation NYCT		Pacific Coast PCT		New York Fire Dept. NYFT		Chemical Hose CHT * NH		Underwriter's Play Pipe PPS		Garden Hose GHT *		Chicago Fire Dept. (NEW) *		Chicago Hose	
Size	ODM	TPI	ODM	TPI	ODM	TPI	ODM	TPI	ODM	TPI	ODM	TPI	ODM	TPI	ODM	TPI	ODM	TPI	ODM	TPI
¾"	1.375	8	1.0353 *	14	--	--	1.0625	11	--	--	1.375	8	--	--	1.0625	11½	--	--	1.081	11½
1"	1.375	8	1.2951 *	11½	--	--	1.3125	11½	1.660	8	1.370	8	--	--	1.0625	11½	--	--	1.2951	11½
1¼"	1.6718	9	1.6399 *	11½	--	--	1.860	11	--	--	--	--	--	--	--	--	--	--	1.705	11½
1½"	1.990	9	1.8788 *	11½	2.093	11	2.100	11	2.100	8	--	--	2.1875	12	--	--	1.933	11½	1.946	11½
2"	2.5156	8	2.3528 *	11½	2.547	11	2.550	10	--	--	--	--	--	--	--	--	--	--	2.522	8
2½"	3.0686	7½	2.841 *	8	3.000	8	3.035	7½	3.030	8	--	--	--	--	--	--	2.990	7½	3.043	7
3"	3.6239	6	3.470	8	--	--	--	--	3.630	8	--	--	--	--	--	--	--	--	--	--
3½"	4.2439	6	3.970	8	--	--	--	--	4.070	8	--	--	--	--	--	--	--	--	--	--
4"	5.0109	4	4.470	8	--	--	5.000	4	4.610	8	--	--	--	--	--	--	--	--	--	--
4½"	5.7609	4	4.970	8	--	--	--	--	5.800	4	--	--	--	--	--	--	--	--	--	--
5"	6.260	4	5.530	8	--	--	--	--	--	--	--	--	--	--	--	--	--	--	--	--
6"	7.025	4	6.590	8	--	--	--	--	--	--	--	--	--	--	--	--	--	--	--	--

\* National Form Thread. Abbreviation for tapered iron pipe thread is TIPT or NPT (National Pipe Tapered).  
ODM = Outside Diameter of Male

## Fire Threads

Within North America there are many regional fire threads, the most popular being the "NST" (or "NH") thread, which is the predominant USA fire thread. The NST thread is sometimes used in Canada especially in sizes 3" and larger.

Within Canada the most common threads used for fire applications are:

- 1", 1½" & 2" sizes use NPS (National Pipe Straight) thread
- 2½" each region uses different threads, please see the table below
- 3" and larger - NST threads are often used.

Before ordering, please confirm the type of thread required. Thread requirements change by region.

## Thread Legend

Initials	Common Name	Dixon Suffix	Region Normally Used	2-1/2" ODM <sup>1</sup>	2-1/2" TPI <sup>2</sup>
AMA & BCT	Alberta Mutual Aid/ British Columbia Thread	<b>B*</b>	British Columbia & Alberta	3.00	8
CSA	Canadian Standard Association	<b>C</b>	Ontario	3.125	5
NS1	Nova Scotia 1	<b>NS</b>	Nova Scotia	3.23	5
QST & QMT	Quebec Standard Thread	<b>Q</b>	Quebec	3.031	7
WCT	Western Canada Thread	<b>W</b>	Saskatchewan & Manitoba	3.25	6
GHT	Garden Hose Thread	<b>G</b>	North America	<sup>1</sup> outside diameter of male <sup>2</sup> threads per inch	
NPS	National Pipe Straight	<b>S</b>			
NPT	National Pipe Tapered	<b>T</b>			
NST (NH)	National Standard Thread	<b>F</b>	Most of USA		
NYC	New York Corporation	<b>NYC</b>	Newark, NJ		
NYFD	New York Fire Department	<b>NYFD</b>	New York Fire Department		

\* B Threads are designed to connect with both BCT and AMA fittings.

Listed are the more popular thread types, other threads types are available, please contact Dixon™ for more information

## Replacement Washers for Hydrant Adapters and Fire Hose Nozzles

The "sw" Swivel washer on page 121 replaces the gaskets in the following:

- Hydrant Adapters: HA, RHA, AHA
- Cam & Groove Hydrant Adapter
- Female by Male Hex Nipples (FM Series)
- Brass Fog Nozzles (BFN Series)
- Brass Electrical All-Fog Nozzles (BFNE Series)
- Heavy Duty Brass Industrial Fog Nozzles (HFN Series)
- Higher Pressure Brass Industrial Fog Nozzles (HPFN Series)
- Brass Rack Nozzles (BRN Series)
- UL Play Pipe
- Tip for UL Play Pipe
- Aluminum Ball Shut Off (ABSO Series)

### Replacement Gasket Chart

Size	FNPT Threads *	FNST Threads	FNPSH Threads
1½"	---	<b>SW150</b>	<b>SW150</b>
2"	---	---	<b>SW200</b>
2½"	---	<b>SW250</b>	<b>SW250</b>
3"	---	<b>SW300F</b>	<b>SW300F</b>
4"	---	<b>SW400F</b>	<b>SW400F</b>
4½"	---	<b>SW450F</b>	---
5"	---	<b>SW500F</b>	---
6"	---	<b>SW600F</b>	---

\* FNPT Threads - No Gasket/Seal by threads

The "CFG" gaskets on page 92 replaces the following:

- Constant Flow Thermoplastic Fog Nozzles (CFB)
- Blue Thermoplastic Refinery Fog Nozzles (RNB)

The "FNG" gaskets on page 93 replaces the following:

- Thermoplastic Fog Nozzles (PFNB, FNB, FN, SL)
- Thermoplastic Fog Nozzles for Electrical Fires (FNBE)

### Brass Plain Hose Nozzle Gaskets

Nozzle	Gasket
<b>BN6</b>	<b>KRW5</b>
<b>BN7</b>	<b>KRW5</b>
<b>BN10</b>	<b>KRW10</b>
<b>BN12</b>	<b>KRW15</b>
<b>BN15</b>	<b>KRW20</b>
<b>BN20</b>	<b>SW200</b>
<b>BN25</b>	<b>KRW35</b>
<b>BN10F</b>	<b>SW100F</b>
<b>BN15F</b>	<b>SW150</b>
<b>BN25F</b>	<b>SW250</b>
<b>BN15NYFD</b>	<b>SW150</b>
<b>BN25NYFD</b>	<b>SW250</b>

The gaskets for the following parts would have to special ordered, please contact customer service at 877.712.6179:

- Coast Guard Approved Water Fog Nozzle
- US Coast Guard Approved Fog Nozzle
- Aluminum Tip for Ball Shut-Off Nozzles
- Monitor Nozzle
- Steel FirePro Nozzle
- Master Stream Nozzle

[illegible]

1. Customer is requested to furnish as much information as possible to ensure delivery of the appropriate valve. Flow values for inlet static and residual pressure readings are needed for all types of valves (standpipe or sprinkler). Please provide a desired residual outlet pressure range.
2. Styles available: 18-457, 18-458, 18-459
3. Sizes: 1½" or 2½" (18-459, 2½" only)
4. 'Actual' columns to be filled out by Dixon™. Actual valves given above have an accuracy of ±10%.



## Storz Measurement Guide



- heads are marked with inch and or metric Storz size
- if heads are unmarked, measure lug spacing and compare

Storz Description	Inside Distance Between Lugs
1" or 25mm	1-7/32" or 31mm
1½" or 38 mm	2-1/16" or 52mm
2" or 50mm	2-5/8" or 66mm
2½" or 65mm	3-3/16" or 81mm
3" or 75mm	3-1/2" or 89mm
4" or 100mm	4-1/2" or 115mm
5" or 125mm	5-13/16" or 148mm
6" or 150mm	3 lugs or 160mm

## Male x Male Adapters



Brass Hex



Brass Pin Lug



Brass Rocker Lug



Aluminum N36

Male Thread	Male Thread	Cast Brass Hex Part #	Cast Brass Pin Lug Part #	Cast Brass Rocker Lug Part #	Aluminum N36 Rocker Lug Part #
¾" NPT	1½" NPSH	<i>DMH7515</i>	---	---	---
¾" NPT	1½" NST (NH)	<i>DMH7515F</i>	---	---	---
1" NPT	¾" GHT	<i>DMH1076</i>	---	---	---
1" NPT	1" NPSH	<i>DMH1010</i>	---	---	---
1" NPT	1" NST (NH)	<i>DMH1010F</i>	---	---	<i>N36-10T10F</i>
1" NPT	1" NPT	<i>DMH1010T</i>	---	---	---
1" NPT	1½" NPSH	<i>DMH1015</i>	---	---	---
1" NPT	1½" NST (NH)	<i>DMH1015F</i>	---	---	<i>N36-10T15F</i>
1" NPT	2½" NST (NH)	<i>DMH1025F</i>	---	---	<i>N36-10S10S</i>
1½" NPSH	1½" NPSH	<i>DMH15S15S</i>	<i>DMP1515</i>	<i>DMR1515</i>	<i>N36-15S15S</i>
1½" NPT	1½" NPT	<i>DMH1515T</i>	<i>DMP15S15T</i>	<i>DMR15S15T</i>	<i>N36-15S15T</i>
1½" NPSH	1½" NST (NH)	---	---	---	<i>N36-15S15F</i>
1½" NPSH	2" NPSH	---	---	---	<i>N36-15S20S</i>
1½" NPT	1" NPSH	<i>DMH1510</i>	---	---	---
1½" NPT	1" NST (NH)	<i>DMH1510F</i>	---	---	---
1½" NPT	1¼" NPSH	<i>DMH1512</i>	---	---	---
1½" NPT	1½" NST (NH)	<i>DMH1515F</i>	---	---	<i>N36-15T15F</i>
1½" NPT	2" NPSH	<i>DMH1520</i>	---	---	---
1½" NPT	2½" NST (NH)	<i>DMH1525F</i>	---	---	<i>N36-15T25F</i>
1½" NST (NH)	1½" NPSH	<i>DMH15F15S</i>	<i>DMP15F15S</i>	<i>DMR15F15S</i>	---
1½" NST (NH)	1½" NST (NH)	<i>DMH15F15F</i>	<i>DMP1515F</i>	<i>DMR1515F</i>	<i>N36-15F15F</i>
1½" NST (NH)	2½" NST (NH)	<i>DMH15F25F</i>	---	---	<i>N36-15F25F</i>
1½" NST (NH)	1½" NPT	---	<i>DMP15F15T</i>	<i>DMR15F15T</i>	---
2" NPT	1½" NPSH	<i>DMH2015</i>	---	---	---
2" NPT	1½" NST (NH)	<i>DMH2015F</i>	---	---	---
2" NPT	2" NPSH	<i>DMH2020</i>	---	---	---
2" NPT	2" NPT	<i>DMH2020T</i>	---	---	<i>N36-20T20T</i>
2" NPT	2½" NPSH	<i>DMH2025</i>	---	---	---
2" NPT	2½" NST (NH)	<i>DMH2025F</i>	---	---	<i>N36-20T25F</i>
2½" NPT	1½" NPSH	<i>DMH2515</i>	---	---	---
2½" NPT	1½" NST (NH)	<i>DMH2515F</i>	---	---	<i>N36-25T15F</i>
2½" NPT	2" NPSH	<i>DMH2520</i>	---	---	<i>N36-25T20S</i>
2½" NPT	2½" NPSH	<i>DMH2525</i>	---	---	<i>N36-25T25S</i>
2½" NPT	2½" NST (NH)	<i>DMH2525F</i>	---	---	<i>N36-25T25F</i>
2½" NPT	2½" NPT	<i>DMH2525T</i>	---	---	---
2½" NPT	3" NPSH	<i>DMH2530</i>	---	---	<i>N36-25T30S</i>
2½" NPT	3" NPT	<i>DMH2530T</i>	---	---	<i>N36-25T30T</i>
2½" NPT	3" NST (NH)	<i>DMH2530F</i>	---	---	<i>N36-25T30F</i>
2½" NST (NH)	2½" NST (NH)	<i>DMH25F25F</i>	<i>DMP2525F</i>	<i>DMR2525F</i>	<i>N36-25F25F</i>
2½" NST (NH)	2½" NPSH	---	<i>DMP25F25S</i>	---	<i>N36-25F25S</i>
2½" NST (NH)	2½" NPT	---	<i>DMP25F25T</i>	---	<i>N36-25F25T</i>
2½" NST (NH)	3" NST (NH)	<i>DMH25F30F</i>	---	---	<i>N36-25F30F</i>
2½" NPSH	2½" NST (NH)	---	---	---	<i>N36-25S25F</i>
2½" NPSH	2½" NPSH	---	<i>DMP2525</i>	<i>DMR2525</i>	<i>N36-25S25S</i>
2½" NPT	4" NPT	---	---	---	<i>N36-25T40T</i>
3" NPT	2½" NPSH	<i>DMH3025</i>	---	---	<i>N36-30T25S</i>
3" NPT	2½" NST (NH)	<i>DMH3025F</i>	---	---	<i>N36-30T25F</i>
3" NPT	3" NPSH	<i>DMH3030</i>	---	---	<i>N36-30T30S</i>
3" NPT	3" NST (NH)	<i>DMH3030F</i>	---	---	<i>N36-30T30F</i>
3" NPT	3" NPT	<i>DMH3030T</i>	---	---	---
4" NPT	4" NPSH	<i>DMH4040</i>	---	---	<i>N36-40T40S</i>
4" NST (NH)	4" NST (NH)	<i>DMH40F40F</i>	---	---	<i>N36-40F40F</i>
4" NPT	4" NST (NH)	<i>DMH4040F</i>	---	---	<i>N36-40T40F</i>
4" NPT	4" NPT	<i>DMH4040T</i>	---	---	---
4" NPT	4½" NST (NH)	<i>DMH4045F</i>	---	---	<i>N36-40T45F</i>
5" NPT	5" NST (NH)	<i>DMH5050F</i>	---	---	<i>N36-50T50F</i>
6" NPT	4½" NST (NH)	<i>DMH6045F</i>	---	---	<i>N36-60T45F</i>
6" NPT	6" NST (NH)	<i>DMH6060F</i>	---	---	<i>N36-60T60F</i>

## Female x Male Adapters



Brass Hex



Brass Pin Lug



Brass Rocker Lug



Aluminum N37



Aluminum N54

Female Thread	Male Thread	Cast Brass Hex Part #	Cast Brass Pin Lug Part #	Cast Brass Rocker Lug Part #	Aluminum N37 Rocker Lug Part #	Aluminum N54 Swivel Rocker Lug Part #
3/4" GHT	1" NPT	<b>FM7610T</b>	---	---	<b>N37-07G10T</b>	<b>N54-15G10T</b>
1" NPSH	3/4" GHT	<b>FM10S76</b>	---	---	<b>N37-10S07G</b>	<b>N54-10S07G</b>
1" NPT	3/4" GHT	<b>FM1076</b>	---	---	<b>N37-10T07G</b>	<b>N54-10T07G</b>
1" NPT	1" NPSH	<b>FM1010</b>	---	---	<b>N37-10T10S</b>	<b>N54-10T10S</b>
1" NPT	1" NST (NH)	<b>FM1010F</b>	---	---	<b>N37-10T10F</b>	<b>N54-10T10F</b>
1" NST (NH)	1" NPT	<b>FM10F10T</b>	---	---	<b>N37-10F10T</b>	<b>N54-10F10T</b>
1" NPT	1 1/2" NPSH	<b>FM1015</b>	---	---	<b>N37-10T15S</b>	<b>N54-10T15S</b>
1" NPT	1 1/2" NST (NH)	<b>FM1015F</b>	---	---	<b>N37-10T15F</b>	<b>N54-10T15F</b>
1" NPSH	1 1/2" NPT	<b>FM10S15T</b>	---	---	<b>N37-10S15T</b>	<b>N54-10S15T</b>
1 1/2" NPSH	3/4" GHT	---	<b>HA15S76</b>	---	<b>N37-15S07G</b>	<b>N54-15S07G</b>
1 1/2" NPSH	3/4" NPSH	---	<b>HA15S75</b>	---	<b>N37-15S07S</b>	<b>N54-15S07S</b>
1 1/2" NPSH	3/4" NPT	---	<b>HA15S75T</b>	<b>RHA15S75T</b>	<b>N37-15S07T</b>	<b>N54-15S07T</b>
1 1/2" NPSH	1" NPSH	---	<b>HA15S10S</b>	<b>RHA15S10</b>	<b>N37-15S10S</b>	<b>N54-15S10S</b>
1 1/2" NPSH	1" NPT	---	<b>HA15S10T</b>	<b>RHA15S10T</b>	<b>N37-15S10T</b>	<b>N54-15S10T</b>
1 1/2" NPT	1 1/2" NPSH	<b>FM1515</b>	<b>HA15T15S</b>	---	<b>N37-15T15S</b>	<b>N54-15T15S</b>
1 1/2" NPT	1 1/2" NST (NH)	<b>FM1515F</b>	<b>HA15T15F</b>	<b>RHA15T15F</b>	<b>N37-15T15F</b>	<b>N54-15T15F</b>
1 1/2" NST (NH)	3/4" GHT	---	<b>HA1576</b>	<b>RHA1576</b>	<b>N37-15F07G</b>	<b>N54-15F07G</b>
1 1/2" NST (NH)	3/4" NPSH	---	<b>HA1575</b>	---	<b>N37-15F07S</b>	<b>N54-15F07S</b>
1 1/2" NST (NH)	3/4" NPT	---	<b>HA1575T</b>	---	<b>N37-15F07T</b>	<b>N54-15F07T</b>
1 1/2" NST (NH)	1" NPSH	---	<b>HA1510</b>	<b>RHA1510</b>	<b>N37-15F10S</b>	<b>N54-15F10S</b>
1 1/2" NST (NH)	1" NST (NH)	---	<b>HA1510F</b>	<b>RHA1510F</b>	<b>N37-15F10F</b>	<b>N54-15F10F</b>
1 1/2" NST (NH)	1" NPT	---	<b>HA1510T</b>	<b>RHA1510T</b>	<b>N37-15F10T</b>	<b>N54-15F10T</b>
1 1/2" NST (NH)	1 1/2" NPSH	<b>FM15F15S</b>	<b>HA1515</b>	<b>RHA1515</b>	<b>N37-15F15S</b>	<b>N54-15F15S</b>
1 1/2" NST (NH)	1 1/2" NPT	<b>FM15F15T</b>	<b>HA1515T</b>	<b>RHA1515T</b>	<b>N37-15F15T</b>	<b>N54-15F15T</b>
1 1/2" NST (NH)	1 1/2" NPT	<b>FM15S15F</b>	---	---	<b>N37-15F15T</b>	<b>N54-15F15T</b>
1 1/2" NST (NH)	1 1/2" NST (NH)	<b>FM15F15F</b>	<b>HA1515F</b>	<b>RHA1515F</b>	<b>N37-15F15F</b>	<b>N54-15F15F</b>
1 1/2" NPSH	1 1/2" NST (NH)	---	<b>HA15S15F</b>	<b>RHA15S15F</b>	<b>N37-15S15F</b>	<b>N54-15S15F</b>
1 1/2" NPSH	1 1/2" NPT	<b>FM15S15T</b>	<b>HA15S15T</b>	<b>RHA15S15T</b>	<b>N37-15S15T</b>	<b>N54-15S15T</b>
1 1/2" NPSH	2" NPT	<b>FM15S20T</b>	---	---	<b>N37-15S20T</b>	<b>N54-15S20T</b>
1 1/2" NST (NH)	2" NPT	<b>FM15F20T</b>	---	---	<b>N37-15F20T</b>	<b>N54-15F20T</b>
1 1/2" NPT	2 1/2" NST (NH)	<b>FM1525F</b>	---	---	<b>N37-15T25F</b>	<b>N54-15T25F</b>
1 1/2" NST (NH)	2 1/2" NPT	<b>FM15F25T</b>	---	---	<b>N37-15F25T</b>	<b>N54-15F25T</b>
1 1/2" NST (NH)	2 1/2" NST (NH)	<b>FM15F25F</b>	<b>HA1525F</b>	<b>RHA1525F</b>	<b>N37-15F25F</b>	<b>N54-15F25F</b>
1 1/2" NST (NH)	3" NST (NH)	<b>FM15F30F</b>	---	---	<b>N37-15F30F</b>	<b>N54-15F30F</b>
1 1/2" NPT	3" NST (NH)	<b>FM1530F</b>	---	---	<b>N37-15T30F</b>	<b>N54-15T30F</b>
2" NPSH	1 1/2" NPSH	<b>FM20S15</b>	<b>HA20S15S</b>	---	<b>N37-20S15S</b>	<b>N54-20S15S</b>
2" NPT	1 1/2" NPSH	<b>FM2015</b>	---	---	<b>N37-20T15S</b>	<b>N54-20T15S</b>
2" NPSH	1 1/2" NST (NH)	<b>FM20S15F</b>	<b>HA20S15F</b>	---	<b>N37-20S15F</b>	<b>N54-20S15F</b>
2" NPT	1 1/2" NST (NH)	<b>FM2015F</b>	---	---	<b>N37-20T15F</b>	<b>N54-20T15F</b>
2" NPSH	1 1/2" NPT	<b>FM20S15T</b>	<b>HA20S15T</b>	---	<b>N37-20S15T</b>	<b>N54-20S15T</b>
2" NPSH	2" NPT	<b>FM20S20T</b>	---	---	<b>N37-20S20T</b>	<b>N54-20S20T</b>
2" NPT	2" NPSH	<b>FM2020</b>	---	---	<b>N37-20T20S</b>	<b>N54-20T20S</b>
2" NPSH	2 1/2" NPT	<b>FM20S25T</b>	---	---	<b>N37-20S25T</b>	<b>N54-20S25T</b>
2" NPSH	2 1/2" NST (NH)	<b>FM20S25F</b>	<b>HA20S25F</b>	---	<b>N37-20S25F</b>	<b>N54-20S25F</b>
2" NPT	2 1/2" NST (NH)	<b>FM2025F</b>	<b>HA20T25F</b>	---	<b>N37-20T20F</b>	<b>N54-20T25F</b>
2" NST (NH)	2 1/2" NST (NH)	---	<b>HA2025F</b>	<b>RHA2025F</b>	<b>N37-20F20F</b>	<b>N54-20F25F</b>

## Female x Male Adapters



Brass Hex



Brass Pin Lug



Brass Rocker Lug



Aluminum N37



Aluminum N54

Female Thread	Male Thread	Cast Brass Hex Part #	Cast Brass Pin Lug Part #	Cast Brass Rocker Lug Part #	Aluminum N37 Rocker Lug Part #	Aluminum N54 Swivel Rocker Lug Part #
2½" NST (NH)	¾" NPT	<b>FM25F75T</b>	---	---	<b>N37-25F07T</b>	<b>N54-25F07T</b>
2½" NST (NH)	¾" GHT	---	<b>HA2576</b>	<b>RHA2576</b>	<b>N37-25F07G</b>	<b>N54-25F07G</b>
2½" NST (NH)	¾" NPSH	---	<b>HA2575T</b>	---	<b>N37-25F07S</b>	<b>N54-25F07S</b>
2½" NST (NH)	1" NPT	<b>FM25F10T</b>	<b>HA2510T</b>	<b>RHA2510T</b>	<b>N37-25F10T</b>	<b>N54-25F10T</b>
2½" NST (NH)	1" NPSH	---	<b>HA2510</b>	<b>RHA2510</b>	<b>N37-25F10S</b>	<b>N54-25F10S</b>
2½" NST (NH)	1" NST (NH)	---	<b>HA2510F</b>	<b>RHA2510F</b>	<b>N37-25F10F</b>	<b>N54-25F10F</b>
2½" NPT	1½" NST (NH)	<b>FM2515F</b>	---	---	<b>N37-25T15F</b>	<b>N54-25T15F</b>
2½" NST (NH)	1½" NST (NH)	<b>FM25F15F</b>	<b>HA2515F</b>	<b>RHA2515F</b>	<b>N37-25F15F</b>	<b>N54-25F15F</b>
2½" NST (NH)	1½" NPT	<b>FM25F15T</b>	<b>HA2515T</b>	<b>RHA2515T</b>	<b>N37-25F15T</b>	<b>N54-25F15T</b>
2½" NST (NH)	1½" NPSH	---	<b>HA2515</b>	<b>RHA2515</b>	<b>N37-25F15S</b>	<b>N54-25F15S</b>
2½" NST (NH)	2" NPT	<b>FM25F20T</b>	<b>HA2520T</b>	<b>RHA2520T</b>	<b>N37-25F20T</b>	<b>N54-25F20T</b>
2½" NST (NH)	2" NPSH	---	<b>HA2520</b>	---	<b>N37-25F20S</b>	<b>N54-25F20S</b>
2½" NST (NH)	2" NST (NH)	---	<b>HA2520F</b>	<b>RHA2520F</b>	<b>N37-25F20F</b>	<b>N54-25F20F</b>
2½" NPT	2½" NPSH	<b>FM2525</b>	---	---	<b>N37-25T25S</b>	<b>N54-25T25S</b>
2½" NPT	2½" NST (NH)	<b>FM2525F</b>	---	<b>RHA25T25F</b>	<b>N37-25T25F</b>	<b>N54-25T25F</b>
2½" NST (NH)	2½" NST (NH)	<b>FM25F25F</b>	<b>HA2525F</b>	---	<b>N37-25F25F</b>	<b>N54-25F25F</b>
2½" NST (NH)	2½" NPT	<b>FM25F25T</b>	<b>HA2525T</b>	<b>RHA2525T</b>	<b>N37-25F25T</b>	<b>N54-25F25T</b>
2½" NPT	2½" NPT	<b>FM2525T</b>	---	---	<b>N37-25T25T</b>	<b>N54-25T25T</b>
2½" NST (NH)	2½" NPSH	<b>FM25F25S</b>	<b>HA2525</b>	---	<b>N37-25F25S</b>	<b>N54-25F25S</b>
2½" NPSH	1" NPT	---	<b>HA25S10T</b>	---	<b>N37-25S10T</b>	<b>N54-25S10T</b>
2½" NPSH	1½" NPSH	---	<b>HA25S15S</b>	<b>RHA25S15</b>	<b>N37-25S15S</b>	<b>N54-25S15S</b>
2½" NPSH	1½" NPT	---	<b>HA25S15T</b>	---	<b>N37-25S15T</b>	<b>N54-25S15T</b>
2½" NPSH	1½" NST (NH)	---	<b>HA25S15F</b>	<b>RHA25S15F</b>	<b>N37-25S15F</b>	<b>N54-25S15F</b>
2½" NPSH	2½" NST (NH)	<b>FM25S25F</b>	<b>HA25S25F</b>	<b>RHA25S25F</b>	<b>N37-25S25F</b>	<b>N54-25S25F</b>
2½" NPSH	2½" NPT	<b>FM25S25T</b>	---	---	<b>N37-25S25T</b>	<b>N54-25S25T</b>
2½" NST (NH)	3" NST (NH)	<b>FM25F30F</b>	<b>HA2530F</b>	---	<b>N37-25F30F</b>	<b>N54-25F30F</b>
2½" NST (NH)	3" NPT	<b>FM25F30T</b>	<b>HA2530T</b>	<b>RHA2530T</b>	<b>N37-25F30T</b>	<b>N54-25F30T</b>
2½" NST (NH)	3" NPSH	---	<b>HA2530</b>	---	<b>N37-25F30S</b>	<b>N54-25F30S</b>
3" NST (NH)	1½" NPSH	---	<b>HA3015S</b>	---	<b>N37-30F15S</b>	<b>N54-30F15S</b>
3" NST (NH)	1½" NST (NH)	---	<b>HA3015F</b>	---	<b>N37-30F15F</b>	<b>N54-30F15F</b>
3" NPT	2½" NST (NH)	<b>FM3025F</b>	---	---	<b>N37-30T25F</b>	<b>N54-30T25F</b>
3" NST (NH)	2½" NST (NH)	<b>FM30F25F</b>	---	<b>RHA3025F</b>	<b>N37-30F25F</b>	<b>N54-30F25F</b>
3" NST (NH)	2½" NPT	<b>FM30F25T</b>	---	---	<b>N37-30F25T</b>	<b>N54-30F25T</b>
3" NPT	2½" NPT	<b>FM3025T</b>	---	---	<b>N37-30T25T</b>	<b>N54-30T25T</b>
3" NPSH	2½" NST (NH)	<b>FM30S25F</b>	<b>HA30S25F</b>	---	<b>N37-30S25F</b>	<b>N54-30S25F</b>
3" NPSH	2½" NPSH	---	<b>HA30S25S</b>	---	<b>N37-30S25S</b>	<b>N54-30S25S</b>
3" NST (NH)	3" NPT	<b>FM30F30T</b>	---	---	<b>N37-30F30T</b>	<b>N54-30F30T</b>
3" NPT	3" NST (NH)	<b>FM3030F</b>	---	---	<b>N37-30T30F</b>	<b>N54-30T30F</b>
4" NPT	2½" NST (NH)	<b>FM4025F</b>	---	---	<b>N37-40T25F</b>	<b>N54-40T25F</b>
4" NPT	4" NST (NH)	<b>FM4040F</b>	---	---	<b>N37-40T40F</b>	<b>N54-40T40F</b>
4" NST (NH)	4" NPT	<b>FM40F40T</b>	---	---	<b>N37-40F40T</b>	<b>N54-40F40T</b>
4" NPT	4½" NST (NH)	<b>FM4045F</b>	---	---	<b>N37-40T40F</b>	<b>N54-40T45F</b>
4½" NST (NH)	4" NPT	<b>FM45F40T</b>	---	---	<b>N37-40T40F</b>	<b>N54-45F40T</b>
6" NPT	6" NST (NH)	<b>FM6060F</b>	---	---	<b>N37-60T60F</b>	<b>N54-60T60F</b>
6" NST (NH)	6" NPT	<b>FM60F60T</b>	---	---	<b>N37-60F60T</b>	<b>N54-60F60T</b>



## Double Female Adapters



Brass Hex



Brass Pin Lug



Brass Rocker Lug

Female Thread	Female Thread	Cast Brass Hex Part #	Cast Brass Swivel Pin Lug Part #	Cast Brass Swivel Rocker Lug Part #
1½" NPT	1½" NST (NH)	<b>FFH1515F</b>	---	---
1½" NPT	1½" NPSH	<b>FFH15T15S</b>	---	---
1½" NST (NH)	1½" NST (NH)	<b>FFH15F15F</b>	<b>DFP1515F</b>	<b>DFR1515F</b>
1½" NST (NH)	1½" NPSH	---	<b>DFP15F15S</b>	---
1½" NPSH	1½" NPSH	---	<b>DFP1515</b>	<b>DFR1515</b>
2½" NPT	2½" NST (NH)	<b>FFH2525F</b>	---	---
2½" NST (NH)	2½" NST (NH)	<b>FFH25F25F</b>	<b>DFP2525F</b>	<b>DFR2525F</b>
2½" NST (NH)	2½" NPSH	---	<b>DFP25F25S</b>	---
2½" NPSH	2½" NPSH	---	<b>DFP2525</b>	<b>DFR2525</b>



## Expansion Ring and Gasket Guide

Coupling #	Swivel Washer	Tail Washer	Expansion Ring Part #
<i>D15193 &amp; D15193F</i>	<i>SW150</i>	<i>DTW150</i>	<i>ER15125</i>
<i>D15206F</i>	<i>SW150</i>	<i>---</i>	<i>ER15125</i>
<i>D16187 &amp; D16187F</i>	<i>SW150</i>	<i>DTW150</i>	<i>ER15125</i>
<i>D16193 &amp; D16193F</i>	<i>SW150</i>	<i>DTW150</i>	<i>ER15125</i>
<i>D16206 &amp; D16206F</i>	<i>SW150</i>	<i>---</i>	<i>ER15125</i>
<i>D253 &amp; D253F</i>	<i>SW250</i>	<i>DTW250</i>	<i>ER27150</i>
<i>D26287F</i>	<i>SW250</i>	<i>DTW250</i>	<i>ER27150</i>
<i>D263 &amp; D263F</i>	<i>SW250</i>	<i>DTW250</i>	<i>ER27150</i>
<i>MD16181T</i>	<i>---</i>	<i>STW150</i>	<i>ER15125</i>
<i>MD20231T</i>	<i>---</i>	<i>special</i>	<i>special</i>
<i>MD26287T</i>	<i>---</i>	<i>DTW250</i>	<i>ER27150</i>
<i>MS16168T</i>	<i>---</i>	<i>STW150</i>	<i>ER15125</i>
<i>MS16175T</i>	<i>---</i>	<i>STW150</i>	<i>ER15125</i>
<i>MS20225T</i>	<i>---</i>	<i>special</i>	<i>special</i>
<i>MS26268T</i>	<i>---</i>	<i>STW250</i>	<i>ER27150</i>
<i>RD15193 &amp; RD15193F</i>	<i>SW150</i>	<i>DTW150</i>	<i>ER15125</i>
<i>RD15206 &amp; RD15206F</i>	<i>SW150</i>	<i>---</i>	<i>ER15125</i>
<i>RD253 &amp; RD253F</i>	<i>SW250</i>	<i>DTW250</i>	<i>ER27150</i>
<i>RH15168 &amp; RH15168F</i>	<i>SW150</i>	<i>RTW150</i>	<i>ER1575</i>
<i>RH16168F &amp; RH16168F</i>	<i>SW150</i>	<i>RTW150</i>	<i>ER1575</i>
<i>RS15175 &amp; RS15175F</i>	<i>SW150</i>	<i>STW150</i>	<i>ER15125</i>
<i>RS15181 &amp; RS15181F</i>	<i>SW150</i>	<i>STW150</i>	<i>ER1510</i>
<i>RS25281 &amp; RS25281F</i>	<i>SW250</i>	<i>STW250</i>	<i>ER27125</i>
<i>RS25287</i>	<i>SW250</i>	<i>STW250</i>	<i>ER27150</i>
<i>S15175 &amp; S15175F</i>	<i>SW150</i>	<i>RTW150</i>	<i>ER15125</i>
<i>S15181 &amp; S15181F</i>	<i>SW150</i>	<i>RTW150</i>	<i>ER1510</i>
<i>S16168 &amp; S16168F</i>	<i>SW150</i>	<i>STW150</i>	<i>ER15125</i>
<i>S16175 &amp; S16175F</i>	<i>SW150</i>	<i>STW150</i>	<i>ER15125</i>
<i>S16181 &amp; S16181F</i>	<i>SW150</i>	<i>STW150</i>	<i>ER15125</i>
<i>S25281 &amp; S25281F</i>	<i>SW250</i>	<i>STW250</i>	<i>ER27125</i>
<i>S25287 &amp; S25287F</i>	<i>SW250</i>	<i>STW250</i>	<i>ER27150</i>
<i>S26268 &amp; S26268F</i>	<i>SW250</i>	<i>STW250</i>	<i>ER27150</i>
<i>S26275 &amp; S26275F</i>	<i>SW250</i>	<i>STW250</i>	<i>ER27150</i>
<i>S26281 &amp; S26281F</i>	<i>SW250</i>	<i>STW250</i>	<i>ER27150</i>

## Powhatan Cross Reference

Powhatan Product Family	Dixon Part Number	Catalog Page Number	Rated Maximum Working Pressure (PSI)
01-128	<b>BNT / UPPT</b>	82, 84	100
02-200	<b>BFN</b>	81	100
02-250	<b>HFN</b>	81	100
02-425	<b>HPFN</b>	81	300
02-463	<b>BFNE</b>	82	100
02-464	<b>BFN</b>	81	100
02-465	<b>BRN</b>	83	100
03-102	<b>UPP</b>	84	100
03-107	<b>BN</b>	83	100
06-175	<b>S6175</b>	19	175
07-100	<b>S7100</b>	19	175
07-337	<b>S7337</b>	19	175
09-114	<b>DMP/DMR</b>	47	175
09-115	<b>DFP/DFR</b>	59	175
09-130	<b>HA/RHA</b>	50, 51, 52, 58	175
09-140	<b>HA/RHA</b>	50, 51, 52, 58	175
09-215	<b>SM/RSM</b>	64	175
09-356	<b>HA/RHA</b>	50, 51, 52, 58	175
14-136	<b>PRN</b>	120	175
14-146	<b>DMH</b>	46, 47, 48	175
14-155	<b>FM</b>	55, 56, 57, 58	175
14-156	<b>FFH</b>	63	175
15-216	<b>FM</b>	55, 56, 57, 58	175
17-126	<b>FC/RFC</b>	75	n/a
17-127	<b>FP/RFP</b>	77	n/a
18-153	<b>AVAPR</b>	8	175
18-154	<b>AVAPRF</b>	8	175
18-157	<b>AV</b>	9, 10	300
18-158	<b>AV</b>	9, 10	300
18-180	<b>CPV</b>	13	175
18-217	<b>SGV/SGVF</b>	12	300
18-251	<b>WHYD</b>	140	300
18-252	<b>ASHV</b>	18	175
18-255	<b>APRD</b>	9	175
18-457	<b>NAPRAV</b>	4, 5, 6	175
18-458	<b>NAPRAVF</b>	4, 5, 6	175
18-459	<b>NAPRVF/NAPRVG</b>	4, 5, 6	175
19-280	<b>RWDGV</b>	15	200
19-281	<b>WDGV</b>	14-15	300
21-132	<b>DCS</b>	33	175
21-133	<b>90DCS</b>	33	175
21-201	<b>SCS</b>	32	250
21-202	<b>90SCS</b>	32	250
21-205	<b>TCS</b>	34	175
21-206	<b>90TCS</b>	34	175
23-181	<b>ASBDV</b>	13	n/a
23-196	<b>SIC</b>	31	n/a
23-197	<b>RIC</b>	31	n/a
23-270	<b>SF/RSF</b>	61	175
23-272	<b>MOC</b>	44	n/a
23-283	<b>MOCA</b>	31	n/a
23-387	<b>CDMHCB</b>	40	n/a
23-388	<b>90CDMHCB</b>	40	n/a
23-391, 23-393	<b>REV90</b>	41	n/a
24-209	<b>REP</b>	39	n/a
25-288	<b>CSSTF</b>	43	175
25-289	<b>CSSTM</b>	43	175
26-294	<b>FRC</b>	36	175
26-295	<b>FR3C</b>	38	175
26-296	<b>90FRC</b>	37	175
26-297	<b>90FR3C</b>	139	175
29-222	<b>RSE45</b>	139	n/a
29-232	<b>RSE90</b>	139	n/a

# Index

## 0

09-318-00001 140  
09-319-00001 140

## 1

1212-05...4 122  
15B15-100RAF 114  
15B15-100RAS 114  
15B15-...RAF 114  
15B15-...RAS 114  
15B15-50RBS 114  
15B15-100RBF 114  
15B15-100RBS 114  
15B15-...RBF 114  
16101-RH 115  
161... 115  
189 96, 136  
189DH 96

## 2

200DBAL 86  
2015-B-ALNST 68  
2025-D-ALNST 68  
2025-F-ALNST 68  
233 95, 136  
2WCA...F.. 35  
2WCA...F-SP.. 35  
2WSA...F 35  
2WSA...F.. 35  
2WSA...F... 35  
2WSA...F-SP.. 35

## 3

300DBAL 86  
3025-A-ALNST 68  
3025-B-ALNST 68  
3025-D-ALNST 68  
3025-F-ALNST 68

## 4

40...REV90 41  
44-251-00006 140

46-003-00001  
46-011-00418  
46-030-00025

## 5

500-AN7

## 8

80B...50HAF 113  
80B...50HCF 113  
80B...100HAF 113  
80B...100HCF 113

## 9

90CDMHCB..... 40  
90CREV.... 41  
90DCS4025F.. 33  
90DCS4030NYFDSP 33  
90DCS....F 33  
90DCS....F.. 33  
90DCS....NYFD 33  
90FRC.... 37  
90FRC....F 37  
90FR3C.... 38  
90FR3C....F 38  
90IRC.... 37  
90IRC4025G 37  
90IRC4025GF 37  
90IRC....F 37  
90ISCS4025F 32  
90SCS4025F 32  
90SCS4025F-SP 32  
90SCS4025NYFD 32  
90TCS....F 34  
90TCS....F.. 34

## A

A3...UC 106  
A3...UC 106  
A5...50RAF 136  
A5...UC 107  
A5...UC 107  
A5...U...CBF 107  
A5...U...CBS 107

A320-50... 106  
A325-50... 106  
A330-50... 106  
A510-50... 107  
A515-25... 107  
A515-50... 107  
A515-75... 107  
A515OR50RAF 108  
A515OR50RAS 108  
A515R50RAF 108  
A515U100CBF 107  
A515U100CBS 107  
A515Y50RAF 108  
A525-25... 107  
A525-50... 107  
A525-75... 107  
A315100... 106  
A320100... 106  
A325100... 106  
A330100... 106  
A510100... 107  
A515100... 107  
A525100... 107  
AAPN75GHT 84  
ABC250 80  
ABH..... 119  
ABH10150S 119  
ABH.....F 119  
ABN100.. 89  
ABN150.. 89  
ACPSO150 90  
ACPSO150F 90  
ADH45F..F 130  
ADH45M..F 130  
ADH90F..F 130  
ADH90M..F 130  
ADHC...F 130  
ADHP...F 130  
ADV150F 18  
AFC...F-TGWP 78  
AFN150 87  
AFN150NST 87  
AHA....ADP 68  
AHGV250 20  
AHGV250F 20

AHGV250F-I	20	BFN75	81	BVTSO150NST-200	91
AHW	95	BFN75GHT	81	BW10150S-PC	119
AHWPT	96	BFNE150	82	BW••AT	119
AK2079NST	85	BFNE150NST	82	BW••••F-PC	119
AK2079S	85	BFN•••NST	81, 136		
AK3526-300FL	86	BFP200	138	<b>C</b>	
AK4450NST	86	BFSCN250•	86	CAP••FABS	76
AK•••F	90	BIA250•	66	CAP••F-C	76
ALTG••F	137	BIB250•	66	CAP••F-C-LH	76
ANT••	89	BIC150	67	CAP••SABS	76
ANT••F	89	BID250•	66	CAP••S-C	76
APRD250NYC	9	BIDC250	67	CDMHCB••••	40
APRD••F	9	BIDP250	67	CFB75GHT	92
AREP400AS	39	BIE150	67	CFB250NYC	92
ARPW••F••F	26	BIF250•	66	CFB••CF	92
ARPW••F••S	26	BL810R50RAF	113	CFB••NST	92
ARSMSA••F	64	BL810R50RAS	113	CFB••NYF	92
ARSMSA••F••T	64	BL810R100RAF	113	CFB•••S	92
ASBDV••	13	BL810R100RAS	113	CFB••S	92
ASHV1015F	18	BN•	83	CFFR150	87
AV••	9, 11	BN••	83	CFFR150NST	87
AV••••	9	BN••F	83	CFG••NST	92
AV5-250F	11	BN••NYFD	83	CFG••S	92
AV5-250NYFD	11	BNT••F	82	CFR••	121
AV250NYC	9	BRN150	83	CFR47-1-•••	121
AV251NYC	11	BRN150NST	83	CFR47-150-•••	121
AV251NYFD	11	BRN150NST-I	83	CFR47-C•	121
AV2531	11	BRN150S-I	83	CGN150S	85
AVAPR••F	8	Brute2	115	CGN••NST	85
AVAPRF••	8	BruteXpand	115	CGN••-TIP	85
AVAPR••F-I	8	BS••	135	CGSN••F	85
AVAPRF•••-I	8	BSKTST••F	132	CGSN••S	85
AVF••	9, 11	BSKTST••S	132	CH-B-6	78
AVF5-250	11	BSO150-H	82	CH-B-12	78
AVF•••-I	10	BSO150NST	82	CH-SS-6	78
AVG250F-I	10	BSO150S	82	CH-SS-12	78
AVGF250-I	10	BTN75	84	CNB75GHT	94
AV•••-I	10	BVDSO••	91	CNB75GHT-GD	94
AV•••-N	11	BVDSO••NST	91	CPV••F	13
AV••NYFD	9	BVSO••	91	CSCTF25F30T-•	44
AV••-RBR	9, 11	BVSO150-125	91	CSCTM25F30T-•	44
AV••S	9	BVSO150NST-125	91	CSES150F	139
AV••-WR	11	BVSO••NST	91	CSES150T	139
		BVTSO150	91	CSES2015F	139
<b>B</b>		BVTSO150-200	91	CSSTF••F••T-•	43

<b>D</b>		DMH••NYFD••NYFD	48	FBSO100••PG	89
D•••••	117	DMH••S••S	46	FBSO150•	89
D8••Y50RAF	108	DMH••T••S	46	FBSO150••PG	89
D8••Y100RAF	108	DMH••T••T	46	FC•••	75
D263	117	DMIL250F	12	FCB48	136
D263F	117	DMIL2530F	12	FC•••F	75
D815-25•••	108	DMOCA••225F	31	FC•••F••	75
D815-50•••	108	DMOCA•0225F••	31	FC•••F-D	78
D815-75•••	108	DMP•••••	47	FD47-C2	122
D815Y50RAS	108	DMP•••••F	47	FD47IR-150-100	122
D815Y100RAS	108	DMP••F••S	47	FFBSO150	91
D825-25•••	108	DMP••F••T	47	FFBSO150NST	91
D825-50•••	108	DMP••S••T	47	FFBSON150	91
D825-75•••	108	DMR•••••	47	FFBSON150NST	91
D815100•••	108	DM•••••RAF	102	FFH15NYFD15NYFD	63
D825100•••	108	DM•••••RAF	102	FFH•••••F	63
DCS4025F••	33	DM•••••RAS	102	FFH••F••F	63
DCS4030NYFD	33	DM•••••RAS	102	FFH•••••NYFD	63
DCS•••••F	33	DM•••••RAT	102	FFH••T••S	63
DCS•••••F••	33	DM•••••RAT	102	FFN•••	87
D•••••F	117	DMR•••••F	47	FFN75GHT	87
DF16•••	97	DMR••F••S	47	FFN•••NST	87
DFH-9283-100	135	DMR••F••T	47	FHCS150	97
DFH-9292-001	135	DMR••S••T	47	FHHR••	125
DFP•••••	59	DM•••••UC	102	FHHR-C	125
DFP•••••F	59	DM•••••UC	102	FHHR-C••	125
DFP•••••F-D	59	DTW•••	118	FHPR150	120
DFP••F••S	59	DX•••••	121	FHPR150-100CBF	120
DFP••NYFD••NYFD	59	DXHDR25HC	124	FHPR150••CBF	120
DFR•••••	59	DXHDR25PB	124	FHPR2515	120
DFR•••••F	59	DXHDRC25HC	124	FHR	138
DHS•BF	130			FHR-C	123
DHSSC6	130	<b>E</b>		FHR-C1	123
DM815W50•••	109	EF111••	129	FHR-V••	123
DMH•••••	46	EF161••F	129	FM•••••	55
DMH25F25NYFD	48	EFN•••	88	FM25NYC25F	57
DMH25NYFD20T	48	EFN1••NST	88	FM25NYC25T	57
DMH•••••D	47	ER•••••	118	FMBTFLY••F••F	28
DMH•••••F	46	ER•••••	118	FMBV••F••F	26
DMH•••••F-D	47			FMBV••S••S	26
DMH••F••F	46	<b>F</b>		FM•••••F	55, 56
DMH••F••F-D	47	FAPRAV250F	7	FM•••••F-D	58
DMH••F••S	46	FAPRAVF250	7	FM••F••F	55, 56
DMH••F••S-D	47	FAPRAVG250•	7	FM••F••F-D	58
DMH•••••NYC	48	FAPRV•250	7	FM••F••NYC	57



FM•F•S	55, 56	FSA•••T	69	H515R50••	111
FM•F•S-D	58	FSBV2525F	25	H515R100••	111
FM•F•T	55, 56	FSBV••F	25	H525R50••	111
FM•F•T-D	58	FSBVR3••F	27	H525R100••	111
FMGR•F•F	24	FSGR••F	24	H610Y50••	112
FMGV30••F•F	23	FSG•-RK	141	H615Y50••	112
FMGV•F•F	22	FSGV••F	21	H615Y100••	112
FM•••NYC	57	FSGVR30••F	22	H625Y50••	112
FM•••NYFD	57	FSGVR-RK	141	H625Y100••	112
FM••NYFD•F	57	FSHV••F	23	HA••••	50
FM••NYFD•NYFD	57	FSHV-RK	141	HA25NYC15F	51
FM••NYFD•T	57	FSSV3••F	29	HA25NYC76	51
FM•S••	55	FSSV4••F	30	HA25NYFD15NYFD	51
FM•S•F	55, 56	FSSV••F	29	HA2515F	136
FM•S•F-D	58	FST••F	132	HA••••ADP	68
FM•S•T	55, 56	FSTP-LD••F	134	HA••••D	58
FM•S•T-D	58	FSTP-LS••F	134	HA••••F	50
FM•••T	55, 56	FSTP-SD••F	134	HA••••F-D	58
FNB75GHT	93	FSTP-SS••F	134	HA••NYC•T	51
FNB75GHT-GD	94	FST••S	132	HA••NYFD76	51
FNB75S	93	FSW•	97, 127	HA••NYFD•F	51
FNBE150NST	93	FWV•F•F	26, 127	HA••NYFD•S	51
FNBE150S	93	FWV•F•S	127	HA••NYFD•T	51
FNB••NST	93	FWV•S•S	26, 127	HA•S••	50
FNB••S	93			HA•S•F	50
FNG••NST	93	<b>G</b>		HA•S•S	50
FNG••S	93	G•••A-ALNST	68	HA•S•T	50
FN••NST	93	GAW	96	HA•••T	50
FNPSO150•••	126	G•••B-ALNST	68	HA•••T-D	58
FN••S	93	G•••D-ALNST	68	HA•T•F	50
FP••	77	G•••F-ALNST	68	HA•T•S	50
FP475S	86	GFN150	87	HC15•-A	116
FP500•	86	GFN150NST	87	HC15•-B	116
FP••F	77	GHN75	88	HC30143	136
FP••F•	77	GHN75-B	88	HD••F	16
FP••F-D	77	GNB75GHT	94	HFN••	81
FR3C•••	38	GV-HDWHL	22, 141	HFN150NYFD	81
FR3C6025F	38	GV-KNOB	22, 141	HFN••NST	81
FRC4025	36	GWDGV250F	14	HGB100S	93
FRC4025F	36			HGB••NST	93
FRC6025	36			HGCFB150S	92
FRC6025F	36	<b>H</b>		HGCFB••NST	92
FRC6025NYFD	36	H5••R50UC	111	HGG100NST	93
FRV250	23	H5••R100UC	111	HGG100S	93
FSA•••F	69	H420R50RBS	111	HGV250	17

HGV250F-D	17	M		N36-..T..F	49
HGV250-H	17	MD.....T	117	N36-..T..T	49
HGV-HDWHL	20, 141	MFPG150	88	N37-..F..F	53
HGV-KNOB	20, 141	MFPG150NST	88	N37-..F..G	53
HGVW250F	16	M...GAX	101	N37-..F..S	53
HGVW250NYFD	16	M...KAF	101	N37-..F..T	53
HGVW250-W	16	M...KAS	101	N37-..G..F	53
HH30145	136	MOC250NYC-P	44	N37-..G..S	53
HHA....	51	MOC250NYFD-P	44	N37-..G..T	53
HHTP	138	MOC3025F-.	44	N37-..S..F	53
HOSECUTTER	116	MOCA250F	31	N37-..S..G	53
HOSEMEND1	116	MOCA250F-.	31	N37-..S..S	53
HOSEMEND15	116	MOC...F..	44	N37-..S..T	53
HPFN150	81	M...RAF	100	N37-..T..F	53
HPFN150NST	81	M.....RAF	100	N53-..F..F	62
HR1610	125	M...RAS	100	N53-..F..T	62
HR1610..	125	M.....RAS	100	N53-..S..S	62
HSR..	124	M...RAT	100	N53-..S..T	62
HSR....	124	M.....RAT	100	N54-..25F25F	139
HSRC..	124	MRV250	23	N54-..F..F	65
HSRC....	124	MSA....F	72	N54-..F..T	65
HSRC26	123	MSA....S	72	N54L-..F..F	65
HTSW	95	MSA....T	72	N54L-..F..T	65
HVF....-25	42	MSBV2525F	25	N54-..S..S	65
HVG0....-25	42	MSBV...F	25	N54-..S..T	65
H...Y50SZ	112	MSBVR3...F	27	N56-..F..F	52
H...Y50UC	112	MSBVR(3)-RK	141	N57-..F..F	60
H...Y100SZ	112	MSBV-RK	141	NAPRAV-50F	4
		MSMG...F	27	NAPRAV-50	4
		MSMG-RK	141	NAPRAVGFT....	6
		MSSV3...F	29	NAPRAVGT....	6
		MSSV4...F	30	NAPRV-250	5
		MSSV...F	29	NAPRVFT....	6
		MS.....T	117	NAPRVGT....	6
		M...UC	99	NCS-CSF-STZ...	72
		M...UC	99	NCS-CSF-STZ...C	72
				NCS-FDFS-..F	133
				NCS-FDFS-..S	133
				NCS-FDSTZ-..	133
				NCS-LL-..F	131
				NCS-LLSJ-..FF	131
				NCS-LLSJ-..FS	131
				NCS-LLSJ-..SZF	131
				NCS-LLSJ-..SZS	131
				NCS-LL-..SZ	131
			</		

NF307Y50GHT-KIT	128	PSNP250...	45	REP...AS..	39
NF610Y50...	128	PSNP250S	45	REP...HY	39
NF610Y100...	128	PSNP2503.125x5	45	REP...SP	39
NF615-50RAQT	128	PSNP2503..x.	45	REP...SP..	39
NF615Y50...	128	PSNP...NYFD	45	RFC...	75
NF615Y100...	128	PSW	95	RFC250F-SS	78
NF615100RAQT	128	PSW..	95	RFC...F	75
N-FTVLST-20.	127, 135	PTTF150.	94	RFC...F..	75
NST...TC	75	PV-HDWHL	24, 141	RFP...F	77
<b>P</b>		PV-KNOB	24, 141	RFP...F-C	77
PAP250	80	PW6..B50...	109	RHA...	52
PBC250	80	PW6..B100...	109	RHA...F	52
PFC250F	79	PW..F..F	16	RHA...F-C	52
PFC250U	79	PW..S..S	16	RHA..S..	52
PFCW...	79	<b>Q</b>		RHA..S..F	52
PFCW250...	79	QTF75GHT-F	129	RHA..S..T	52
PFCW...F	79	QTF....-F	129	RHA...T	52
PFCW...F-Y	79	QTM75GHT-F	129	RHA..T..F	52
PFN4005.	94	QTM....-F	129	RHS3075	132
PFNB150NST	93	QTX150-F	129	RIC150F	31
PFNB...S	93	<b>R</b>		RNB150NST	92
PG8083	137	R515-50...	110	RNB150S	92
PGA150NPSH	90	R515-50CBF	110	RRH15168	117
PGA...NST	90	R515-50CBF/F	110	RRH15168F	117
PHFA6	127, 136	R515-50.../F	110	RS15...	117
PHFA-B-A	127	R515U50...	110	RS15...F	117
PHW	96	R515U50CBF	110	RSE.....F	139
PLUG...F-C	78	R515U50CBF/F	110	RSE.....F-C	139
PLUG...S-C	78	R515U50.../F	110	RSF...F	61
PN15	94	R515U100CBF	110	RSF..F..T	61
PN15CF	94	R515U100CBF/F	110	RSFSA...F	63
PN15F	94	R515U100.../F	110	RSFSA..F..T	63
PN15NYFD	94	R515U...RAF	110	RSM...F	64
POLYHA....	58	R515100...	110	RSM..F..T	64
POLYHA15S15F	58	R515100CBF	110	RSM...S	64
POLYHA2515F	58	R515100CBF/F	110	RSMSA25F..T-Z	63
POLYHA2520T	58	R515100.../F	110	RSMSA250F-Z	63
PP250F	80	RD15...	117	RSMSA...F	63
PPDV75	18	RD253	117	RSMSA..F..T	63
PPSO150.	126	RD253F	117	RTW150	118
PRC	120	RD15193F	117	RV250	23
PRC-SPANISH	120	REP250PT	39	RWDGV250F	15
PRN...F	120	REP400AS/SP	39	RWDGV3025F	15
PRN...F-C	120				

S.....	117	SM515W50...	109	TPG	45
S6175	19	SMB450	74	TWGV25	137
S6175S	19	SMB1525	74		
S7100	19	SM...F	64	<b>U</b>	
S7100-15	19	SM...F-D	64	UHGV250F	17
S7100-15S	19	SM...F-T	64	UHGV250F-D	17
S7337S	19	SM...F-T-D	64	UHGV250-W	17
SAHW	95	SM...NYC	64	UPP250•	84
SBDV...	13	SM...NYFD	64	UPP250F	136
SBV...	25	SM...S	64	UPP250F-SPEC	84
SBV2525	25	SM...S-F	64	UPPT	84
SC...ABS	74	SS....	38	UPPT...	84
SC...-NL	74	SSA...	73	USW	95
SCS4025F	32	SSA30-...	73		
SCS4025NYFD	32	SSV...	29	<b>V</b>	
SCVV400	13	SSV3-...	29	VMIL...	12
S.....F	117	SSV4-...	30		
SFBTFLY....F	28	SSVJ...	30	<b>W</b>	
SF...F	61	SSVJ-RK	141	WDGV250NYFD	14
SF...F-•	61	ST...	132	WDGV...F	14
SF...F-D	61	STW...	118	WDH...BK50RAS	104
SF...F-T	61	SW...	98	WDH...BK50RAT	104
SF...F-T-D	61	SW...	118, 136	WDH...BK50UC	103
SF...NYFD	61	SW153	98	WDH...BK100RAS	104
SF...NYFD-•	61	SW250	45	WDH...BK100RAT	104
SF...NYFD-T	61	SW300F	45	WDH...BK100UC	103
SF...S	61	SW1530	98	WDH...BK100RAF	104
SFSA30-....F	71	SWB-2	98	WDH...BK...GAX	105
SFSA30-....F-LH	71	SWB-S-•	98	WDH...BK...KAF	105
SFSA....F	70	SW...F	118	WDH...BK...KAS	105
SFSA....F-LH	70	SWG300-4	137	WDH...BK...RAF	104
SFSA....S	70	SWRG80-250-4	137	WDN150	81
SGP...	74	SW-S400	98	WDN150NST	81
SGS...-NL	74	SZW2	98	WHYD....F	140
SGV...	21	SZW2-NL	98	WP2H-...	42
SGV30-...	21			WP2H-...	42
SGV...F	12	<b>T</b>		WP2H-ASSP-•	42
SGVF...	12	TCS....F	34	WP3H-...	42
SIC250F	31	TCS....F-•	34	WP3H-ASSP-•	42
SIC250F-•	31	TDV...	18	WP3HH-PT-•	42
SJBV...	27	TFN150-...	88	WP3H-PT-•	42
SJBV-RK	141	TFN150NST-...	88		
SL...	93	TMPF15S	141		
SL075GHT	93	TMPF...F	141		
SL150NST	93	TMPM...F	141		

<i>Brass, continued</i>		
<b>A</b>	Rocker lug	47, 52, 59, 61, 63, 64
	Special Thread Program	146
<b>Adapters</b>	Caps	75
	Caps and plugs	78
	Connections	31
	Roof	36, 38
	Domestic	58-60
	Hex nipples	46, 47, 55-58, 63, 114
	Hydrant adapters	50-51
	Hydrant body	40, 41
	Identification plates	39
	Monitors	86
<b>Aluminum</b>	Nipples	
	Double male hex	46-48
	Female to male hex	55, 56, 57, 58, 114
	Washdown	81
	Nozzles	
	Adjust-A-Power	84
	Ball shutoff	82
	Fog	81-85
	Garden hose	84
	Master Stream	86
<b>Adapters</b>	Monitor	86
	Plain hose	83
	Rack	83
	U.S. Coast Guard Approved	85
	Plugs	77
	Sidewalk assemblies	35
	Swivels	59, 61, 64
	Valves	
	Adj. press. restricting device	9
	Adjustable angle	8
<b>Backflow preventer</b>	Angle	9-11
	Chicago pattern	13
	Drip	13
	Gate	14-17
	Pressure reducing	7
	Sprinkler hose	18
	Straight globe	12
	Wharf hydrant	140
	Wall plate	42
	Wyes	
<b>Ball</b>	¼ turn ball type	19
	¼ turn plug type	19
<b>Brass</b>		
<b>Cam and groove</b>		
<b>Caps</b>		
<b>Chains</b>		
<b>Check valves</b>		
<b>Connections</b>		
<b>Constant flow nozzle</b>		
<b>Couplings</b>		
<b>D</b>		
<b>Diffuser</b>		
<b>Dry hydrant</b>		
<b>E</b>		
<b>Elbows</b>		
<b>Expansion</b>		



*Fire hose, continued*

Expansion ring couplings	117, 129
Expansion unit assembly	117
<b>F</b>	
<b>Fire hose</b>	
Adapters	12, 47-54, 58, 60-66, 68, 73
Pin lug	43, 44, 47, 50, 51, 58, 59, 61, 64, 68
Rocker lug	47, 49, 52-54, 58-65, 70, 71
Axe	127
British instantaneous fittings	66, 67
Cabinet	136
Cam and Groove	68
Caps	75, 76, 78, 79, 80
Pin lug	75
Rocker lug	75
Cap test gauges	78
Connections	31-34, 36-38, 140
Couplings	117
Threaded	116
Elbows	139
Storz	71
Flange	72
Forestry mop up	128
Gaskets	92, 93
Gauges	137
Hand hydrotest pump	138
Hose	99-113, 100-114, 128
Hose couplings	117, 119
Hydrant	
Caps	78, 79
House	136
Wrenches	95-97
Hydrants	
Adapters	50, 52, 58, 68
Boosters	23
Concealed two way wall	40
Connections	31
Gate valves	16, 17
Wharf	140
Layflat hose cutter	116
Manifolds	27
Menders	116
Monitors	86

Nipples	46, 55-58, 114, 120
Nozzles	81-94, 126
Pin rack	120
Plugs	77, 78
Pin lug	77
Rocker lug	77
Pump test headers	42
Push pull drain valve	18
Rack	83, 110, 120, 123, 125
Rectangular identification plates	39
Reels	121-125
Replacement betainer plugs	142
Replacement swivel	45
Roller	138
Round identification plates	39
Siamese clappers	32-35
Single jacket 500#	107
Snoots	43, 44
Spanner wrenches	95-98
Sprinkler line tester	137
Storz	21-25, 27-30, 69-74, 95, 98, 115, 131-133
Storz fittings	95, 98, 132, 133
Strainers	127, 131-135
Suction	63, 64, 67, 74, 97, 139
Swivels	19-24, 26, 28-30, 45, 59-65, 67, 70, 71, 118, 122, 131, 133, 139, 142
Tank	135
Valves	6-28, 127, 135
Wall plates	42
Washers	118
Wrenches	95-98, 127
<b>Flanged</b>	
Storz	72
<b>Fog nozzles</b>	<b>87, 88</b>
<b>G</b>	
Gaskets	74, 92, 93
Gauges	137
Line test	137
PITOT	137
Sprinkler system	137
Three way	137

**H****Hose**

300# single jacket	106
400# nitrile covered	111
500# single Jacket	107-108
800# double jacket	108
Cabinet	136
Chemical	113
Expanders	115
Fire	99-112
Mill	99-102
Mop Up	128
MSHA approved	109
Nitrile	103-105, 111, 112
Non-collapsible	114
Non weeping	128
Potable water	109
Rack	110, 120, 123, 125
Racks	125
Reels	121-125
Roller	138
Storage	136

**Hose couplings**

Booster	119
Expansion rings	118
Swivel	122
Washers	118

**Hydrant**

Adapters	50-52, 58
Boosters	23
Caps	78, 79
Concealed two way wall	40
Connections	31
Diffuser	16
Gate valves	16, 17
House	136
Wharf	140
Wrenches	95-97

**J**

Jack chains	78
-------------	----

<b>M</b>		<b>P</b>		<b>Storz fittings</b>	<b>95, 98, 132, 133</b>
<b>Manifolds</b>		<b>Play pipes</b>	<b>84</b>	<b>Strainers</b>	
Aluminum	27	<b>Plugs</b>		Barrel	132
<b>Monitor</b>		Adjust-A-Plug	80	Basket	132
Brass nozzle	86	Aluminum	78	Floating	133
Omega™	86	Brass	77	Foot valve	127, 135
Steel FirePro™	86	British instantaneous	67	Low level	131, 135
		FDC	80	Polypropylene	134
		<b>Polycarbonate</b>		Standard	132
		Hydrant adapters	58	Stream	135
<b>N</b>		<b>Pump adapters</b>	<b>46</b>	<b>T</b>	
<b>Nipple</b>		<b>Push pull drain valve</b>	<b>18</b>	<b>Test and drain valves</b>	<b>18</b>
Pin rack	120			<b>V</b>	
<b>Nipples</b>		<b>R</b>		<b>Valves</b>	
Brass female to male	55-58, 114	<b>Racks</b>		Aluminum	
Brass male hex	46, 47	Fire hose	120	2-way ball	25, 26
<b>Nitrile washdown hose</b>	<b>103-105</b>	<b>Racks, hose</b>		3-way ball	27
<b>Northline</b>	<b>49</b>	Saddle	125	<b>Butterfly</b>	<b>28</b>
<b>Nozzles</b>		<b>Reels, hose</b>		Gate valves	20-25
4AN military with fog tip	85	Continuous flow	121-122	Jumbo ball	27
Adjustable constant gallonage	90	Covers	124	Large diameter	21-23
Adjustable tri-flo selectable gallonage	91	Swing type	124	Relief	
Adjust-A-Power	84	Heavy duty	124	Piston intake	24
Ball shutoff	82, 89, 90, 126	Pipe brackets	124	Brass	
Constant flow	87, 90, 94	V swing	123	500# angle	11
Dual gallonage constant flow	91			Adj. press. restricting device	9
Econo fog	88	<b>S</b>		Angle	8-11
Fog	81-85, 87	<b>Screw pitch gauge</b>	<b>45</b>	Automatic drain vent	18
Forestry	87-88	<b>Shore connections</b>	<b>140</b>	Chicago pattern	13
Garden hose	84, 88	<b>Shut-off</b>		Domestic	8
Industrial pistol grip	88	Nozzles	89	Drip valves	13
Master Stream	86	<b>Siamese</b>	<b>29, 30, 32-35, 38, 41, 42</b>	Gate	14-17
Monitor	86	<b>Snoots</b>	<b>43, 44</b>	Grooved inlet	10
Pistol grip adapter	90	<b>Special city threads</b>	<b>57</b>	Pressure restricting	8, 9
Plain hose	83	<b>Special Thread Program</b>	<b>146</b>	Sprinkler hose	18
Rack	83	<b>Sprinkler system gauge</b>	<b>137</b>	Straight globe	12
Single gallonage	90, 91	<b>Storz</b>		Test and drain valves	18
Street cleaning	86	Accessories	74	Wedge disc	14, 15
Thermoplastic	92	Adapters	69, 70, 73	Wharf hydrant	140
Tips	82	Bracket	74	Check	13
TriFlow fog	88	Caps	74	Foot	127, 135
U.S. Coast Guard Approved	85	Gaskets	74	Wye	127
Washdown	81	Rigid	69, 72		
<b>NYFD</b>	<b>9, 11, 14, 16, 32, 33, 36,</b>	Swivels	70, 71		
	<b>44, 45, 48, 51, 57, 59, 63, 64, 146</b>				

## W

## Washers

Fire hose coupling 118

Wharf hydrants 140

## Wrenches

Spanner 95-98, 127

Storz 95, 98

## Wyes

## Aluminum

2-way siamese 29

3-way siamese 29

4-way siamese 30

¼ turn ball 26

Jumbo siamese 30

Plain 26

## Brass

¼ Turn 19

Full flow 19

Plain 16

NOTES

## Limited Warranty

DIXON VALVE AND COUPLING COMPANY (herein called "Dixon") warrants the products described herein, and manufactured by Dixon to be free from defects in material and workmanship for a period of one (1) year from date of shipment by Dixon under normal use and service. Its sole obligation under this warranty being limited to repairing or replacing, as hereinafter provided, at its option any product found to Dixon's satisfaction to be defective upon examination by it, provided that such product shall be returned for inspection to Dixon's factory within three (3) months after discovery of the defect. The repair or replacement of defective products will be made without charge for parts or labor. This warranty shall not apply to: (a) parts or products not manufactured by Dixon, the warranty of such items being limited to the actual warranty extended to Dixon by its supplier; (b) any product that has been subject to abuse, negligence, accident, or misapplication; (c) any product altered or repaired by others than Dixon; and (d) to normal maintenance services and the replacement of service items (such as washers, gaskets and lubricants) made in connection with such services. To the extent permitted by law, this limited warranty shall extend only to the buyer and any other person reasonably expected to use or consume the goods who is injured in person by any breach of the warranty. No action may be brought against Dixon for an alleged breach of warranty unless such action is instituted within one (1) year from the date the cause of action accrues. This limited warranty shall be construed and enforced to the fullest extent allowable by applicable law.

Other than the obligation of Dixon set forth herein, Dixon disclaims all warranties, express or implied, including but not limited to any implied warranties of merchantability or fitness for a particular purpose, and any other obligation or liability. The foregoing constitutes Dixon's sole obligation with respect to damages, whether direct, incidental or consequential, resulting from the use or performance of the product.

Some products and sizes may be discontinued when stock is depleted, or may require a minimum quantity for ordering.

---

## Limits of Liability

This catalog is intended as a product offering. It is not intended to be a user or technical manual. Information in this catalog is subject to change without notice. All users and distributors of products sold through this catalog should contact Dixon™ with questions of use, compatibilities, coupling procedures and life of product. Our full-time engineering and test staff is always available to recommend uses and to assist distributors and users with any questions.



---

## Safety



Safety logos, which appear throughout our catalog, are used as a reminder that the user should carefully review for the appropriateness of the product for the media, application and environment in which it will be used.

NOTE: Because of the health hazards associated with contamination and lead content in drinking water systems, Dixon™ couplings, unless otherwise specifically approved, are not recommended for potable water service and should not be used in applications where drinking water will contact the wetted surfaces of the coupling.

Warning: Dixon™ products may contain chemicals known to the State of California to cause cancer, birth defects, or other reproduction harm.

---

## Copyright

Copyright © 2016 by Dixon Valve and Coupling

All rights reserved. This book is copyrighted material. Use, reproduction or copying of it by anyone other than Dixon™ is strictly forbidden without its express written consent.



**A****Brass Valves & Wyes**  
pages 6-19**B****Aluminum Valves & Wyes**  
pages 20-30**C****Connections**  
pages 31-45**D****Adapters**  
pages 46-68**E****Storz Adapters**  
pages 69-74**F****Caps & Plugs**  
pages 75-80**G****Nozzles**  
pages 81-94**H****Wrenches & Tools**  
pages 95-98**I****Hose**  
pages 99-116**J****Hose Couplings**  
pages 117-119**K****Racks & Reels**  
pages 120-125**L****Forestry Fire**  
pages 126-129**M****Dry Hydrants & Strainers**  
pages 130-135**N****Specialties**  
pages 136-141**O****Technical**  
pages 142-156**United States****Albany, NY**  
ph 518.725.0998  
178A Corporate Drive  
Gloversville, NY 12078  
fx 518.725.8542**Atlanta, GA**  
ph 770.486.9619  
101 T.D.K. Boulevard  
Suite A  
Peachtree City, GA 30269  
fx 770.486.9813**Dallas, NC**  
ph 704-376-5755  
2925 Chief Court  
Dallas, NC 28034  
fx 704-376-1557**Chestertown, MD**  
ph 800.355.1991  
800 High Street  
Chestertown, MD 21620  
fx 800.283.4966**Chicago, IL**  
ph 630.323.3716  
1011 N. Hilltop Drive  
Itasca, IL 60143  
fx 630.323.4120**Cleveland, OH**  
ph 330.425.3000  
1900 Enterprise Parkway  
Twinsburg, OH 44087  
fx 330.425.1527*The Right Connection®***Dixon Fire**  
800 High Street  
Chestertown, MD 21620  
Customer Service: 877.712.6179  
Fax: 800.283.4966

More Tools &gt;

**Houston, TX**  
ph 713.678.4291  
6525 Homestead Road  
Houston, TX 77028  
fx 713.678.8105**Kansas City, MO**  
ph 816.221.0064  
1244 Saline Street  
N. Kansas City, MO 64116  
fx 816.221.1108**Los Angeles, CA**  
ph 909.605.6400  
8840 Flower Road  
Suites 150/160  
Rancho Cucamonga, CA 91730  
fx 909.605.6200**Portland, OR**  
ph 503.289.0400  
2642 North Marine Drive  
Portland, OR 97217  
fx 503.289.0600**Salt Lake City, UT**  
ph 801.972.1180  
McGillis Ind. Pk. Bldg., #4  
1972 South 4370 West  
Salt Lake City, UT 84104  
fx 801.972.8063**Tampa, FL**  
ph 813.247.3500  
5120 Adamo Drive  
Suite E  
Tampa, FL 33619  
fx 813.247.7910**International****Edmonton, Alberta, Canada**  
ph 780.469.5444  
fx 780.463.9205**Innisfil, Ontario, Canada**  
ph 705.436.1125  
fx 705.436.6251**Montreal, Quebec, Canada**  
ph 514.422.9292  
fx 514.422.0166**Wingfield SA, Australia**  
ph 61.8.8202.6000  
fx 61.8.8202.6099**Preston, England**  
ph 44.1.77.232-3529  
fx 44.1.77.231.4664**Troisdorf-Spich, Germany**  
ph 49.2241.84406.0  
fx 49.2241.8440679**Monterrey, Mexico**  
ph 52.81.8354.5649  
fx 52.81.8354.8197[dixonvalve.com](http://dixonvalve.com)*customer service***GOODYEAR**  
GOODYEARBELTING.COM**Call Toll Free: 1-866-711-4673**  
**International: +1-727-342-5086****We Ship**  
**World Wide**